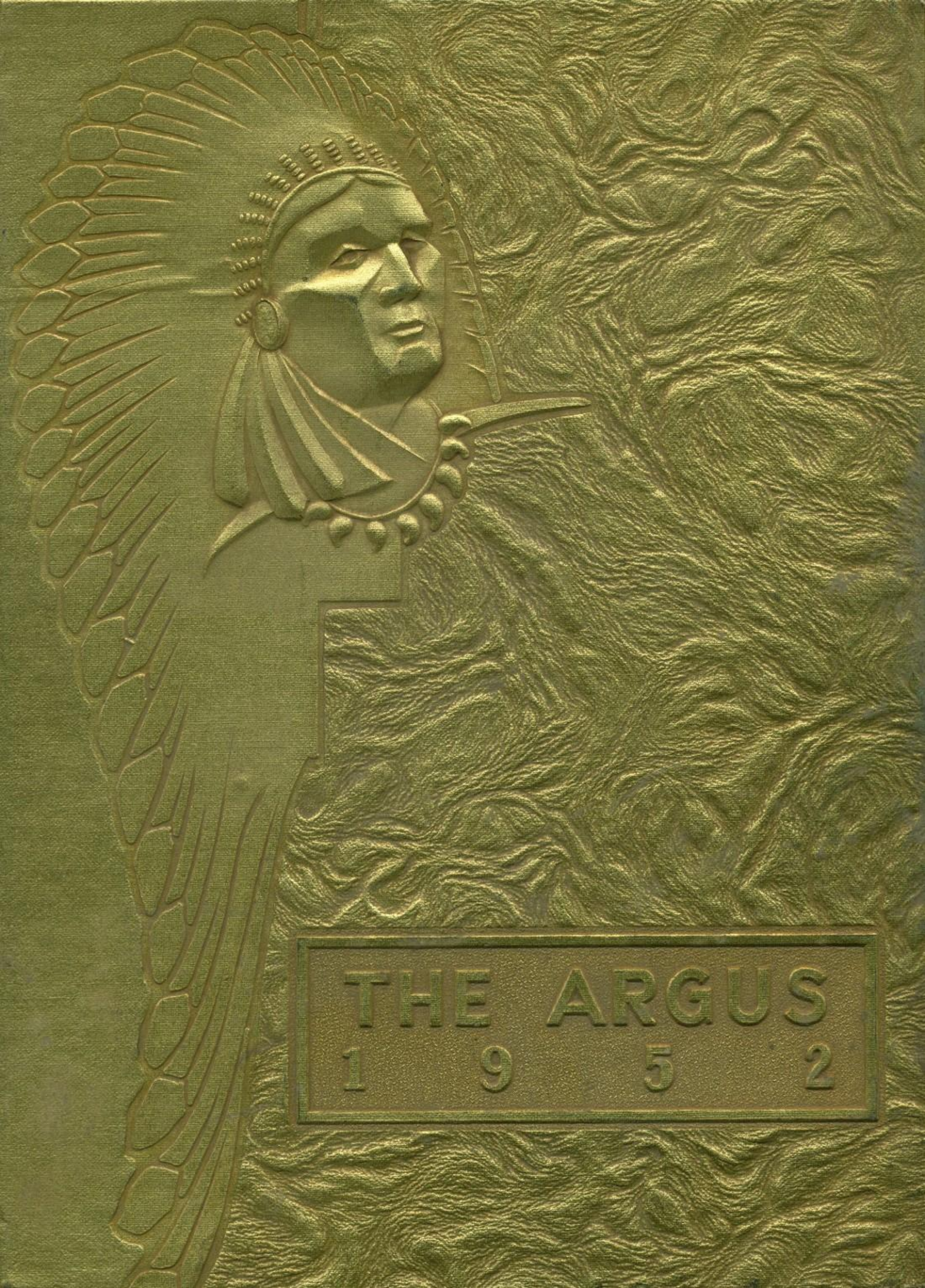
THE ARGUS
1952

Jean Nagel

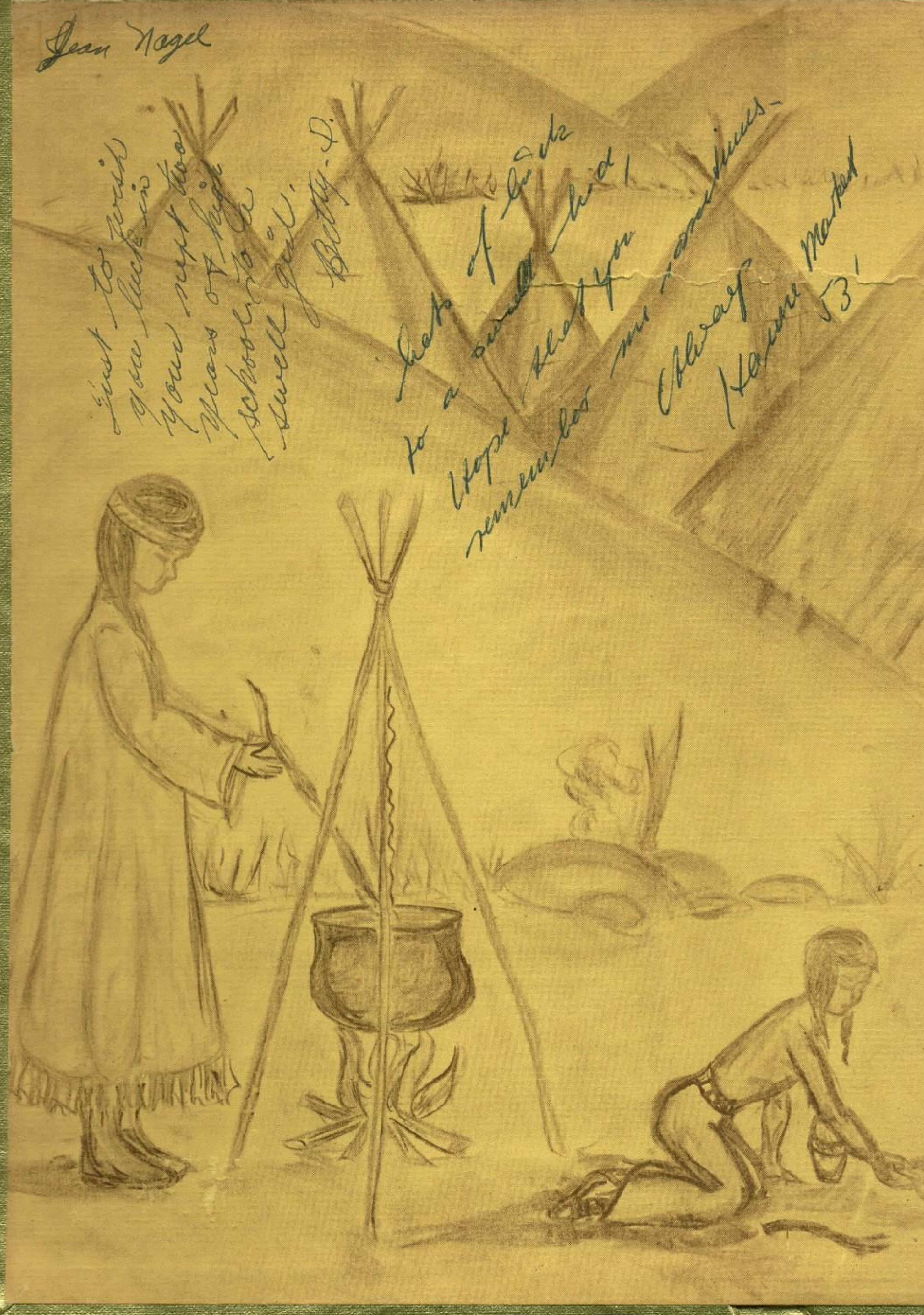

Just to wish
you luck in your
your next two
years of high
school, to a
swell girl.
Betty D.

Lots of luck
to a swell kid
Hope that you
remember me sometimes.
Always
Hanne Markert 53'

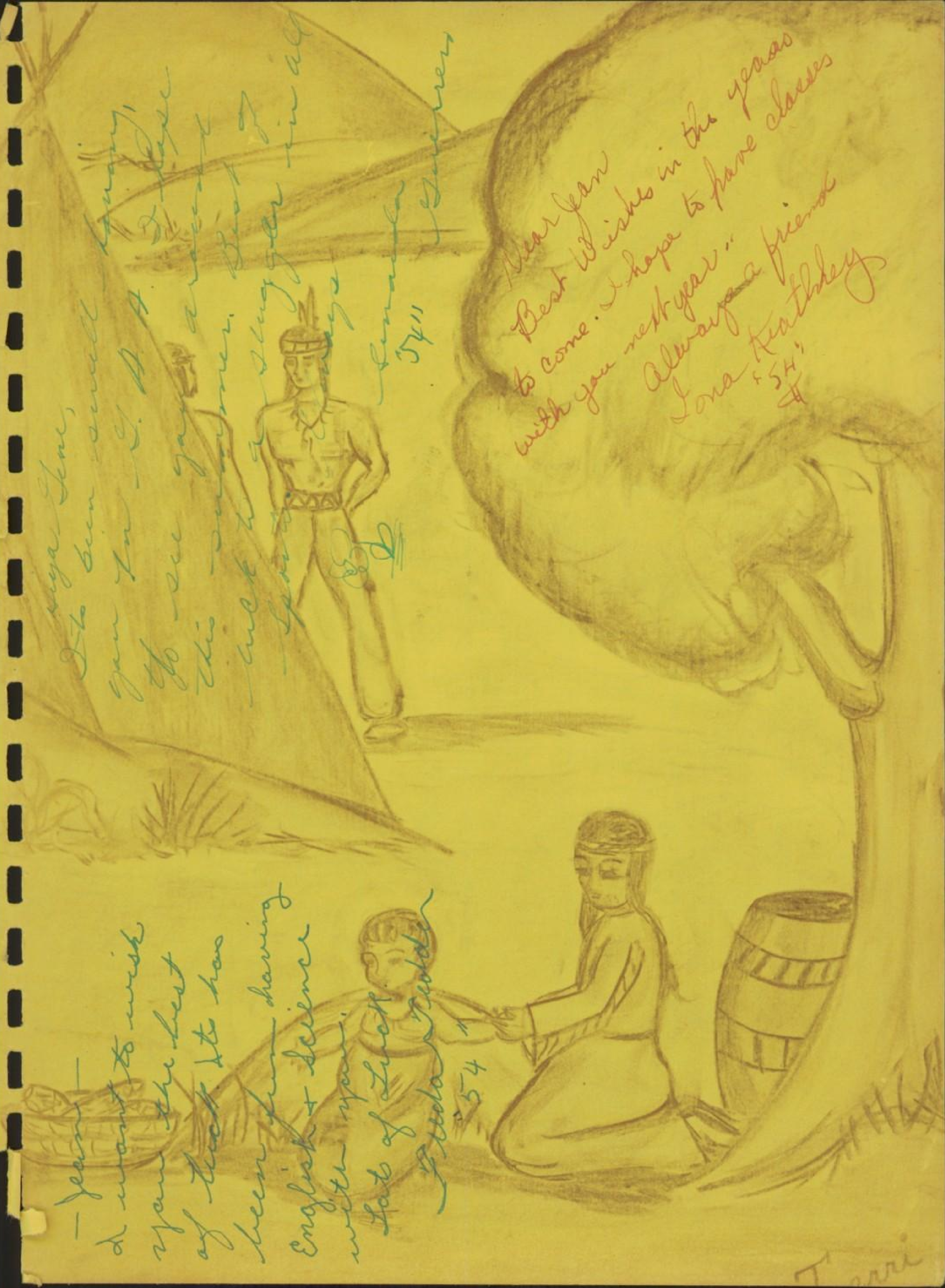

Hiya Jene,
It's been swell knowing you in G.A.A. I hope to see you around this summer. Best of luck to a slugger in all sports.
Always
[illegible] Guerrero
"54"

— Jean —
I want to wish you the best of luck. It's has been fun having English & Science with you.
Lots of Luck.
Frieda [illegible]
"54"

Dear Jean
Best Wishes in the years to come. I hope to have classes with you next year.
Always a friend
Iona Keathley
"54"

Terri

Jean
I hope to
see you around
next year Best of luck
in the future years to come
Carl Sisk
(53)

The Best of Luck to
a swell girl and
baby sitter - Remember
taking care of "Kids"!
I hope I'll see you
next year Jean -
A friend
Connie C.
"54"

Jean
I hope you
liked Life Science
I haven't known you
until this year but
I think that with your
personality you have opportunities
awaiting you. Just stay
that way.
Your Friend
Delano
Riggle

— Jean —
I think you are
a real sweet girl
+ I hope I'll be
lucky enough to
have some classes
with you next year
Best of luck
Bonnie
Frank
"54"

Dear Jean to a
Best of Luck see you
swell girl. next year
without that
you Helene Hartmann
(54)

— Jean —
Heres hoping I
see more of you
next year.
Loads + Load
of luck + happiness
to a swell girl.
Iloeta Biggs
"54"

Best of luck to
a swell classmate
Ellen Flanning
"54"

To a real swell
girl and classmate
good luck in the years
to come.
Jim Hayes
"54"

Dear Jan -
Although you never did
succeed in pushing my chair
out from under me in typing,
I still think that you rate among
the best of friends.
Good Luck
A friend Always,
Linda Gibson
'54

Dear Jean,
It's been really
swell knowing
you these past
months & I only wish
I had got to know you sooner.
Best of Luck,
Sally H

Ex Libris

Dear Jan,
To a good badminton
player who beat me 15-1
Be good and the best
of luck always.
Your friend
Anne
'53

Jean —
I don't know you too well, but here's hoping I get to know you better. The best ~~of~~ of every thing to you.

Billye McGee
"54"

P.S.
(you're a good Badmitton player, even if you did get my partner.) Just kidding. (about the partner)

6/14/52

Jean.
Your a swell gal and I like you very much. See you next year if your here.
Best of luck
Carlye Thieme
"54"

Dear Jean,
Knowing you these past two years has really been nice. Your optimistic ways and different ways of (thinking) sometimes make you the character and person that people like. At least I do! After I graduate this year

Best of luck to a swell kid. I hope I see you around next year. Have fun this summer and try to be good.
Margaret Castleberry
"55"

Jean -
I've enjoyed knowing
in the past years and
I hope our friendship
will continue. I think
you are pretty swell and
a lot of fun. Just stay that
~~way~~.

Lots of Luck.

Always,

Sylvia
Hanan

Jean -
Here's wishing the
best of luck and
happiness to a real
swell girl whom I have
really enjoyed knowing. See
you around next year. If your lucky
always a friend.
Mary Kristao
'54

Tulare Union High School

Associated Student Body Publication

since 1887

ARGUS

The 1952

Tulare Union High School

Editor: Ruth Grant

Assistant Editor: Ebeth Fell

Photography Editor: Bill Moffatt

Sponsor: Race Kent

RIGHT: PHOTOGRAPHY SPONSOR WES COLBY, EDITOR GRANT, SPONSOR KENT. BELOW, STAFF: FIRST ROW: BETTY LOU HARRIS, EBETH FELL, BARBARA BATE, NONNETTE FASSO, RUTH ANN HUFFSMITH. SECOND ROW: RUTH GRANT, DENISE REED, TERRIL SAVIAL, ARVELLE WILLIAMS, ROSEMARY LYNCH. THIRD ROW: BOB ROBERTS, BILL MOFFATT, RAYMOND SPENCER, ELDON ROWE. FOURTH ROW: KINROY KEEFE, LEON FARRIES, RAY JACKSON, JOEL KEOSKI, MIKE MILNES, STEVE CRAM.

Foreword

Another year has passed, soon to take its place---like all the rest---in our memory.

That we might retain some of the cherished souvenirs of this happy year, we have recorded them in this book. And if sometime in the future the reader in going through these pages finds a challenge to the dimming recollections of those happy days in Tulare Union High School, the purpose of this book will have been fulfilled and the efforts of the staff will be repaid.

THE EDITOR

Ruth Grant

Dedication

BECAUSE SHE HAS ALWAYS GIVEN WILLINGLY OF HER TIME AND ABILITY; HAS GIVEN SERVICE TO TULARE HIGH SCHOOL FOR MANY YEARS; HAS AN UNUSUAL SENSITIVITY, WHICH ENABLES HER TO KNOW AND UNDERSTAND STUDENTS AND THEIR PROBLEMS; AND MOST GENERALLY BECAUSE OF HER PLEASANT PERSONALITY.

WE, THE ARGUS STAFF OF 1952, DEDICATE THIS BOOK TO MISS LUCY S. PROUDFOOT.

President's Message

At the close of this year I can truthfully say, my friends, that this has been the most wonderful year of my life. All of you have made it possible by letting me serve as your Student Body President. It has been a pleasure to work for such a fine group of students. If it were not for the support and co-operation of teachers and students nothing could have been accomplished. So, thank you very much.

We will always remember the extra-curricular activities that were so much fun. We will appreciate the classes we attended----in later years, perhaps, more than now. But what has made it most interesting and challenging is the group of fine and wonderful friends we made during our high school years. It is to perpetuate the memory of such friends and such pleasant and productive times that this yearbook has been compiled. It is to be the magic key which will permit us to re-enter these young years in later and more responsible times.

May I again express my appreciation to everyone who has helped me.

Stanley Borges
Student Body President

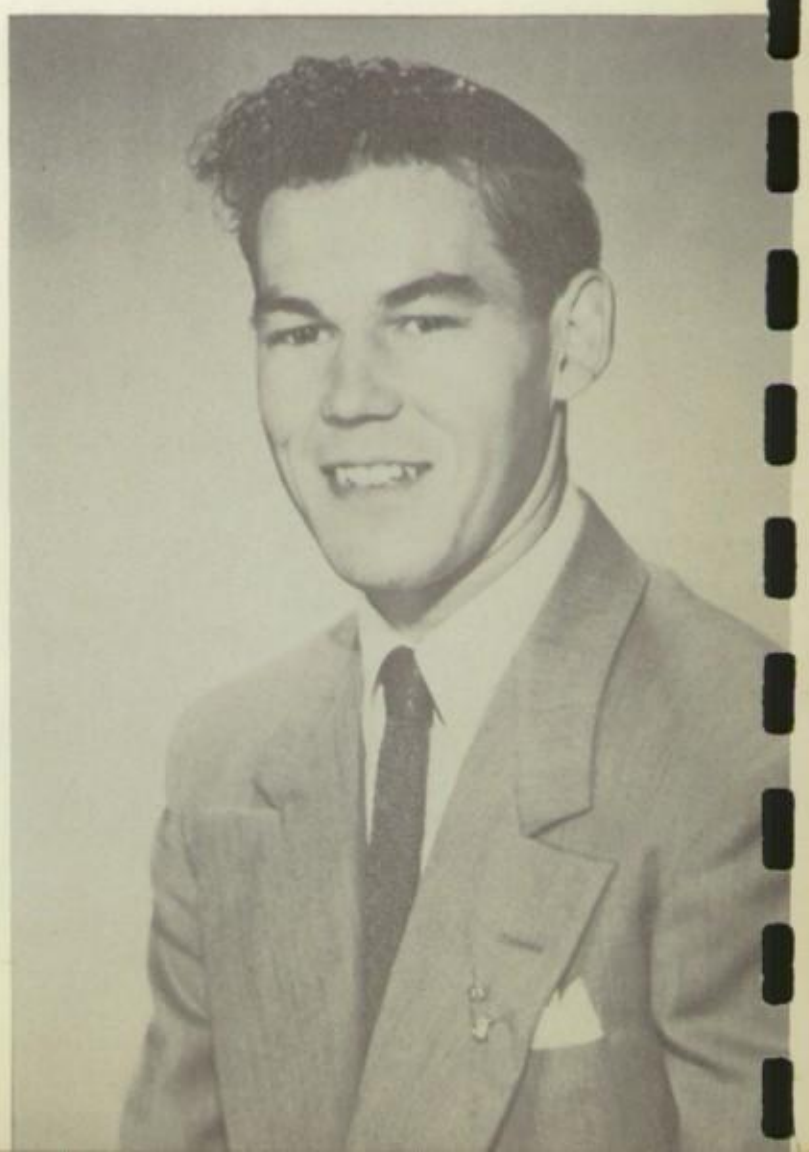

FIRST ROW: DIANE LUCIO, JOYCE BADGLEY, KATHLEEN TAIT, JOAN SANDY, STANLEY BORGES, DON BERRY, PEGGY HALLEEN. SECOND ROW: GERRY LAIRD, RUTH GRANT, JOHN ODENBAUGH, JOHN LAWRENCE, KIRBY WYLLIE, BOB ARENDS, AND KEITH WAITE, SPONSOR.

THE STUDENT COUNCIL STARTED THE YEAR WITH ITS USUAL SKIT TO SELL STUDENT BODY CARDS. THE COUNCIL WORKED HARD AND SPONSORED MANY STUDENT ACTIVITIES. OUTSTANDING WERE THE BONFIRE RALLY AND AFTER GAME DANCES.

TEN MEMBERS OF THE COUNCIL ATTENDED THE DISTRICT CONVENTION HELD IN EXETER AND GERRY LAIRD WAS ELECTED VICE PRESIDENT OF THE DISTRICT.

THE COUNCIL FORMED A COMMITTEE FOR THE REVISION OF THE BLOCK T POINT SYSTEM.

THIS WAS THE FIRST YEAR UNDER THE LEADERSHIP OF KEITH WAITE.

Student Council

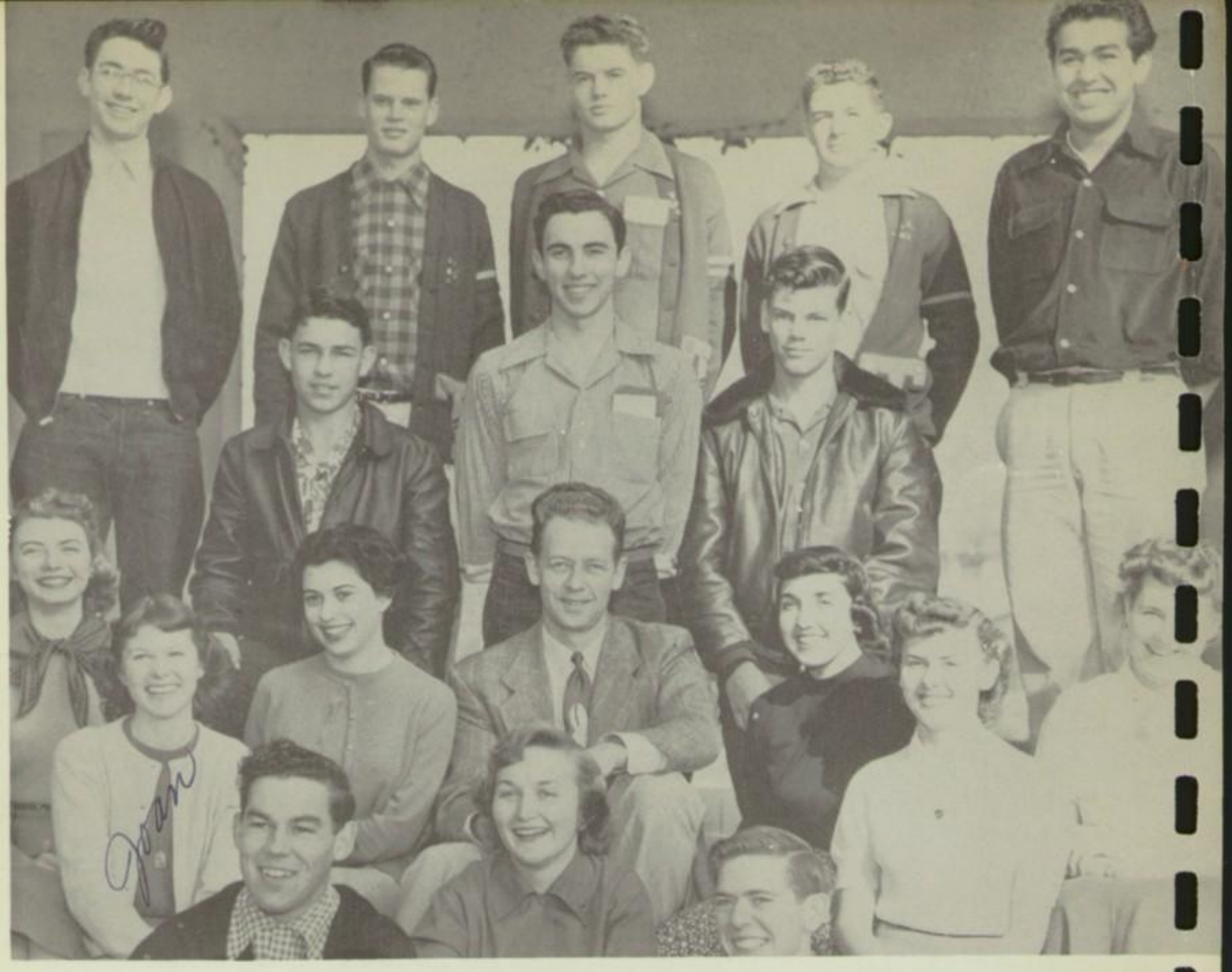

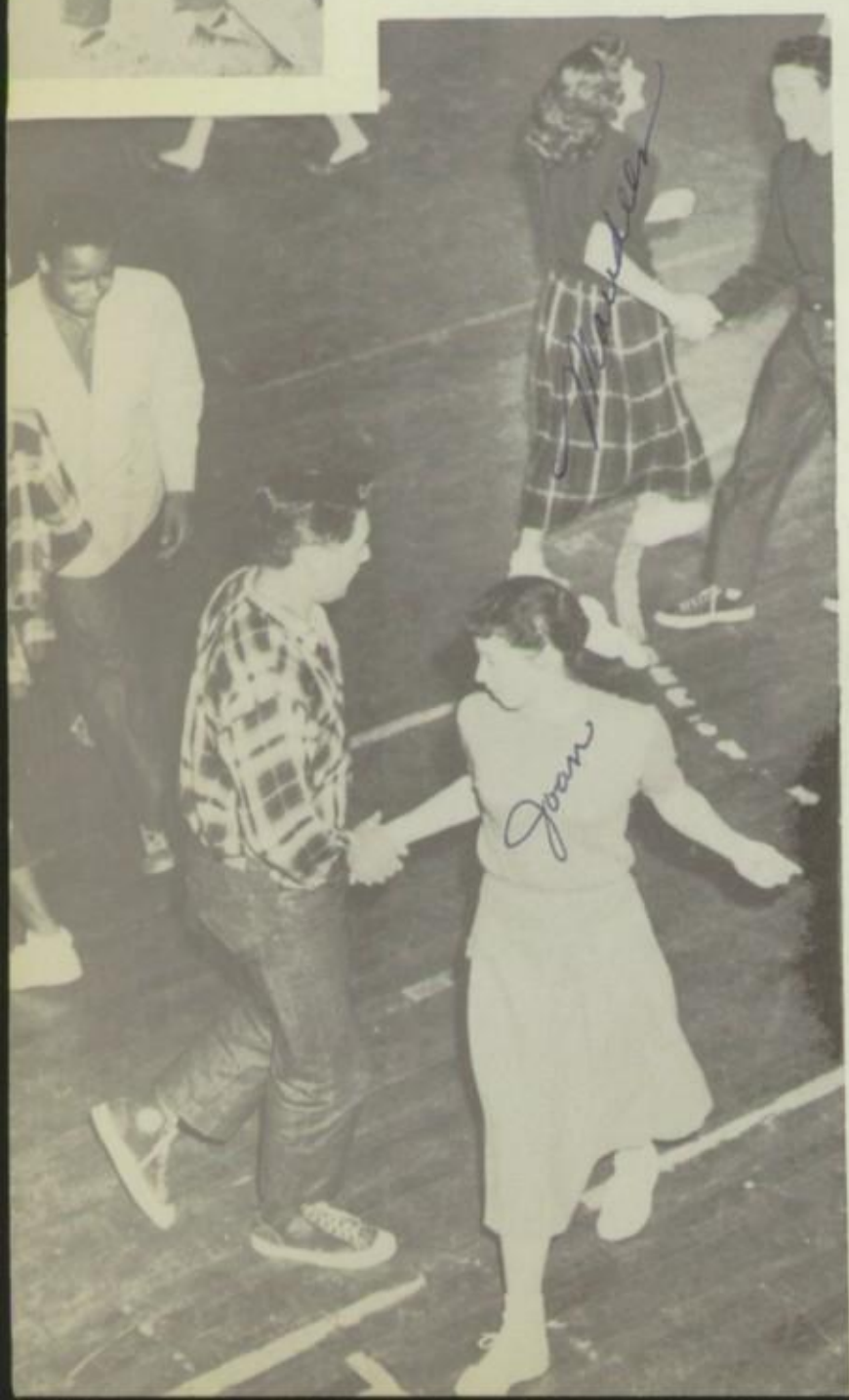

Dear Jean,

It sure has been swell knowing you this past year. I sure have had alot of fun with you out of classes. I hope we have a few classes together next year. So until next year all I can say is Loads of Luck to a swell gal.

A friend always
Verdie Belle
"54"

Faculty and Administration

Best of luck to a real good girl who I've had lots & lots of fun with in science and I hope I have some class with you next year.

Best of Luck
Elsie Jean Sisson
'54"

20	good
2	0e
4	gotten

Jean, this is the first year that I have really known you and you've been swell. I had lots of fun as your partner in gym. See you next year

Pam
54

Jean
I can't say much except I've had a nice time and the best of luck in the years to come
Don Dexter

Dear Jean
Best of luck in the years to come
Love
Sonja Eklund
'55

Jean
I can't say much except I've had a nice time and the best of luck in the years to come
Love
Sonja Eklund
'55

Jean
I can't say much except I've had a nice time and the best of luck in the years to come
Love
Sonja Eklund
'55

Jean
I can't say much except I've had a nice time and the best of luck in the years to come
Love
Sonja Eklund
'55

Jean
I can't say much except I've had a nice time and the best of luck in the years to come
Love
Sonja Eklund
'55

Jean
I can't say much except I've had a nice time and the best of luck in the years to come
Love
Sonja Eklund
'55

Jean
I can't say much except I've had a nice time and the best of luck in the years to come
Love
Sonja Eklund
'55

Jean
I can't say much except I've had a nice time and the best of luck in the years to come
Love
Sonja Eklund
'55

Jean
I can't say much except I've had a nice time and the best of luck in the years to come
Love
Sonja Eklund
'55

Jean
I can't say much except I've had a nice time and the best of luck in the years to come
Love
Sonja Eklund
'55

Jean
I can't say much except I've had a nice time and the best of luck in the years to come
Love
Sonja Eklund
'55

Jean
I can't say much except I've had a nice time and the best of luck in the years to come
Love
Sonja Eklund
'55

Jean
I can't say much except I've had a nice time and the best of luck in the years to come
Love
Sonja Eklund
'55

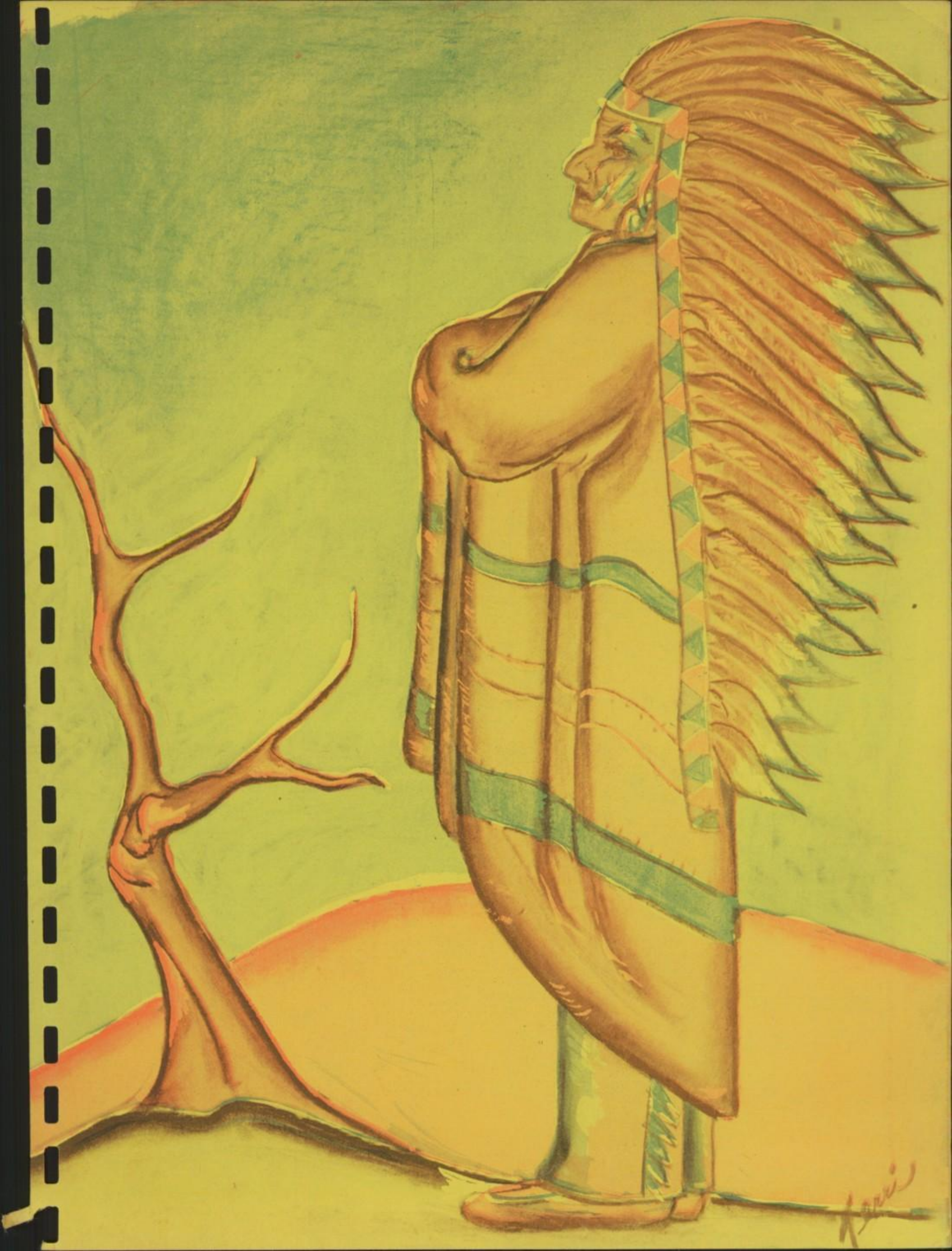

Jean,
I'm writing right here in front so
every one can read it. I could
write a lot of nonsense and a
bunch of junk and I think I
will. But I'm not kidding when
I say you are one swell person
that I like very much and who
is a lot of fun to be with. I don't
show my likes + dislikes so people
usually don't know how much
I really like them. Jean you have
been very sweet + friendly to me
this year and I like you very much
& would like you next year! Luck!
Golly, my word supply is running
out. But I'll keep going. Here's a
small poem for you.

When you get married
Don't marry a fool
Marry a guy from
Sulan High School

Dixie Whitcraft
"54"

P.S. I bet you can't
read this
"54"

Superintendant's Message

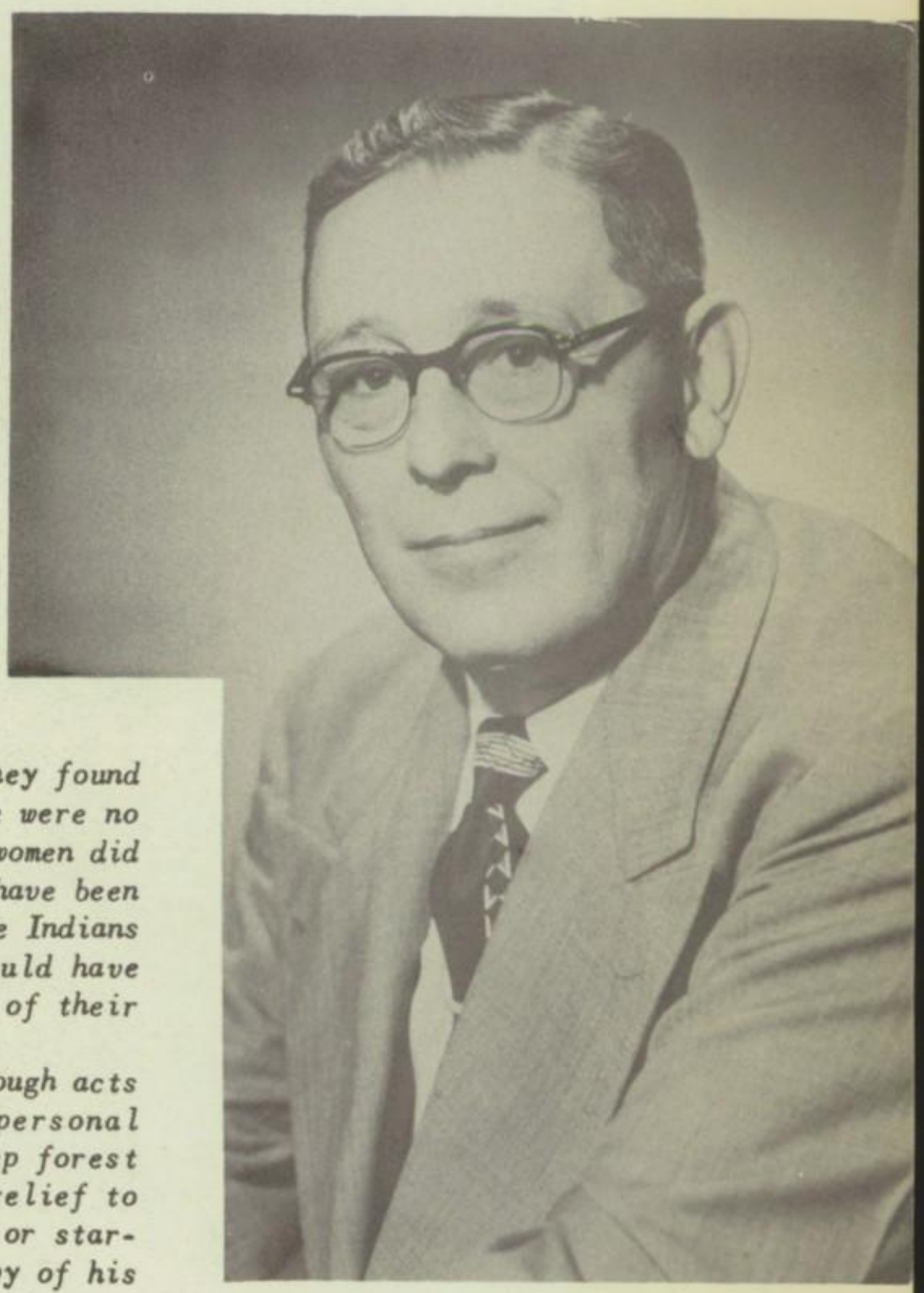

When the white men came to this country, they found the Indians living in a culture in which there were no taxes, no politicians, no soap operas, and the women did all the work. For over 300 years the white men have been trying to improve on that. Seriously though, the Indians had acquired a great deal of wisdom which could have profited the white man if he had followed some of their good examples.

The chief attracted attention to himself through acts of bravery, integrity, and even denial of personal comforts. Often he would go alone into the deep forest to fast for days to please the Gods and bring relief to his people who might be suffering from disease or starvation. Also, the chief did not attract the envy of his warriors through accumulation in his own wigwam of trophies of the hunt or chase. He desired the respect of his warriors for his personal qualities rather than the admiration of his wealth. The leadership in the world today could well follow the statesmanlike qualities of this noble race of vanishing men.

Donovan F. Cartwright,
Superintendent and Principal

William J. Walker
President

John Adair

J. A. Elkins

E. Carston Keefe

Walter Long

Board of Trustees

L. M. HELLAND
BOYS' VICE PRINCIPAL

MRS. ADA BROWN
GIRLS' VICE PRINCIPAL

PAUL LONGENECKER
ATTENDANCE SUPERVISOR

KEITH WAITE
CURRICULUM COORDINATOR
VISUAL AIDS
DIRECTOR, IN-SERVICE TRAINING

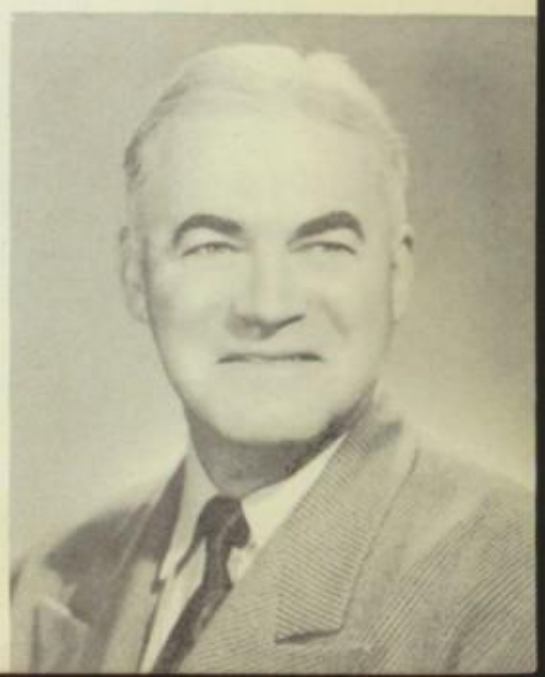

NEWELL E. OLSON
PRINCIPAL, ADULT EDUCATION

MISS RITA ATKINSON
LIBRARIAN

ORVILLE B. BOGART
TYPING I, II

MISS KALIOPE CANDIANIDES
GIRLS' PHYSICAL EDUCATION
DANCE GROUP

MISS FLORENCE CASADY
GENERAL SCIENCE
PHYSICS
CHEMISTRY
PHYSICAL SCIENCE

H. W. COLBY
PHOTOGRAPHY
LIFE SCIENCE
BIOLOGY

MAX COLEY
ORIENTATION
BUSINESS MATHEMATICS
COACH

MISS IRENE CONLEY
COUNSELING
SECRETARIAL ENGLISH
ENGLISH II A
ENGLISH DEPARTMENT HEAD

JESSE CORRELL
AGRICULTURE

HENRY DOERNBRACK
AUTO MECHANICS I, II

FRANK ELICECHE
SPANISH I, II, III

MISS THELMA ELLIOTT
GIRLS' PHYSICAL EDUCATION
DEPARTMENT HEAD

Thelma Elliott

RICHARD FINCH
LATIN I, II
FRENCH I, II
GROUNDS SUPERVISION

MRS. CLARA FRANCIS
SCHOOL NURSE

DONALD FREW
WORLD HISTORY
STUDYHALL
GEOGRAPHY
U.S. HISTORY B

MISS ANNE GOLDING
SENIOR HOME MAKING
HOME DEVELOPMENT
SPECIAL FOODS
DEPARTMENT HEAD
CAFETERIA SUPERVISION

Anne N. Golding

Doris Goulter

MISS DORIS GOULTER
GIRLS' PHYSICAL EDUCATION
DANCE GROUP

Verna Hanson

GERSEN GROSMARK
TYPING I
SALES
GENERAL CLERICAL

God Luck
Gersen L. Grosmark

MISS VERNA HANSON
BUSINESS ENGLISH
ENGLISH II B
STUDYHALL
COUNSELING

CHARLES HAWKINS
GENERAL MATHEMATICS B
VOCATIONAL CARPENTRY
GENERAL METALS

MRS. JEWELL HUFFMAN
BOOKKEEPING
OFFICE PRACTICE
SHORTHAND I, II
RECORD KEEPING
DEPARTMENT HEAD

WINDELL JONES
BUSINESS TRAINING
RECORD KEEPING
FOOTBALL COACH

RACE KENT
JOURNALIS
POTTER
COUNSELING
PUBLICATION

CHARLES KING
GENERAL ENGLISH
STUDYHALL
ORIENTATION
PRACTICAL ECONOMICS

Pauline Krus

MISS PAULINE KRUS
BOOKKEEPING I, II
COUNSELING

ERNEST LAMBRECHT
WOODWORKING I, II
COACH

MISS ELIZABETH LANGHANS
ENGLISH II B
U.S. HISTORY B
COUNSELING

JOE LANNING
ALGEBRA I
GEOMETRY
COACH

CLYDE LATIMER
CADET TRAINING
CADET ADMINISTRATION

JAMES LAWRENCE
GENERAL SHOP

LeVAUGHN LOCKWOOD
DRIVER TRAINING
CADET TRAINING

GORDON LOWE
INSTRUMENTAL MUSIC

MRS. MARY MAINS
ENGLISH I A, I C
STUDYHALL

STANLEY MANRO
GENERAL MATHEMATICS
INDUSTRIAL MATHEMATICS
AVIATION

JULIUS MENENDEZ
BOYS' PHYSICAL EDUCATION
DEPARTMENT HEAD

IVAN B. MILLIKEN
MACHINE SHOP I, II, III
COUNSELING

HERBERT MORRELLI
BOYS' PHYSICAL EDUCATION
COACH

EARL McJUNKIN
DRIVER TRAINING

MRS. ALTA NEWCITY
CRAFTS I, II, III
HANDCRAFTS

DALE W. NICOLEN
MECHANICAL DRAWING I, II, III

CARL NOFFSINGER
ARITHMETIC
ALGEBRA I
GENERAL SCIENCE
COUNSELING

MRS. MURIEL NYGREN
ENGLISH II, III C
COUNSELING

MISS PRUDENCE OLESON
ENGLISH I A, I B
COUNSELING

JOHN PACKARD
ENGLISH I C
ORIENTATION
CRAFTS

MRS. ANNE PAPPAS
ART I, II, III, IV

GEORGE PAPPAS
DRAMATICS
ENGLISH I B
PUBLIC SPEAKING

JAMES PARKINSON
SENIOR PROBLEMS
COUNSELING

ELI PAVLOVICH
BOYS' PHYSICAL EDUCATION

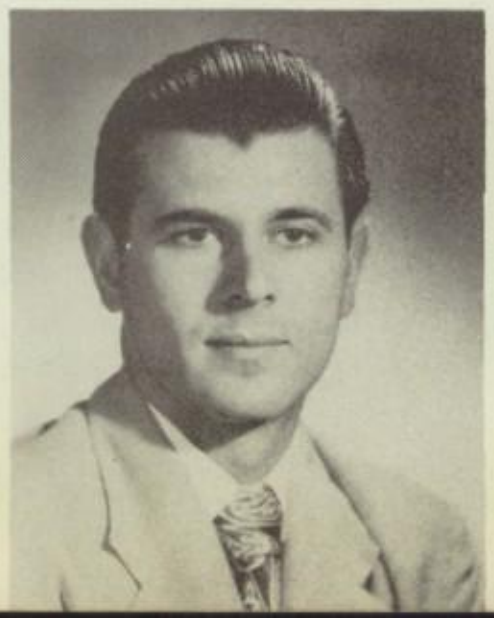

MRS. LOIS PETERS
HOMEMAKING FOODS I, II
ELECTIVE CLOTHING
LIFE SCIENCE

MISS LUCY PROUDFOOT
U.S. HISTORY A, C
STUDYHALL

DELBERT SOLOMON
AUTO MECHANICS I, II
VOCATIONAL AUTO MECHANICS

THOMAS STEPHENS
ENGLISH
ARITHMETIC
ORIENTATION
COUNSELING

CARROLL STOWELL
BOYS' PHYSICAL EDUCATION
COACH

MISS KATHERINE SULLIVAN
GIRLS' PHYSICAL EDUCATION

ARTHUR SWENERTON
AGRICULTURE
FARM SUPERVISOR

MISS LOIS THOMPSON
ENGLISH III, IV A
STUDYHALL

MRS. BESS VALENTINE
ALGEBRA II
GENERAL MATHEMATICS
HEAD COUNSELOR

NORMAN WALKER
AGRICULTURE
FUTURE FARMERS

ROBERT WEINBERG
CO-OP TRAINING I, II
STUDENT STORE
WORK EXPERIENCE

MISS WILHELMINA WENDELL
CLOTHING
HOMEMAKING
SEWING

CYRIL WHITE
VOCAL MUSIC
COUNSELING

RAYMOND WIEDMAN
ORIENTATION

NELSON WITTE
STAGECRAFT
ELECTRICITY
RADIO
MAINTENANCE

TRUEMAN BAKER
PRINTER
PHOTO-ENGRAVER

MISS DEANNIE BARRERA
CLERK

MRS. JULIA BURROWS
BOOK ROOM CLERK

MRS. LUELLA LARSON
CLERK

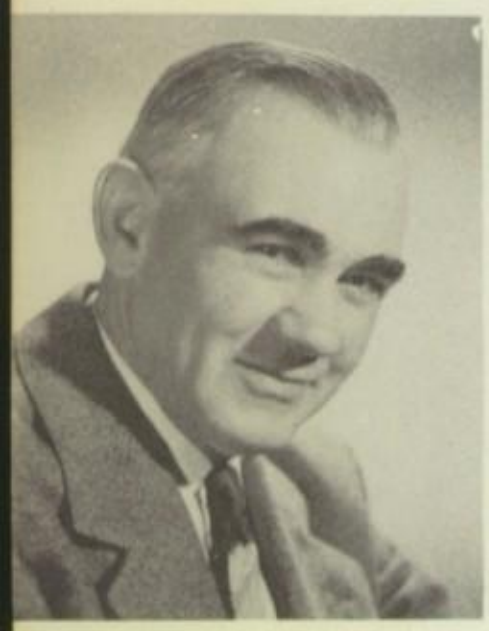

MR. GEORGE LAWRENCE
CUSTODIAN

MRS. BETTY LOWE
SECRETARY

MRS. BERNICE McGREW
SECRETARY
VARI-TYPIST

MISS DOROTHY McKENNA
ATTENDANCE CLERK

MRS. YETTA NEWMAN
MATRON

TULSA PHILLIPS
HEAD OF MAINTENANCE
TRANSPORTATION

MRS. ANGELINE ROGERS
RECEPTIONIST

MRS. OLGA SABATH
SECRETARY

JOHN SEAVERS
BUSINESS MANAGER

MRS. ZELLA SHELEY
SECRETARY

MISS MILDRED SHERMAN
SECRETARY

MRS. NADINE WESTOVER
BOOKKEEPER

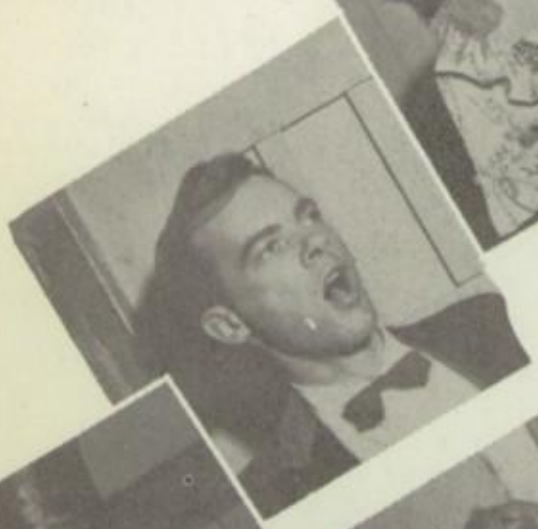

Faculty Show

NEVER WAS A VILLAIN SO BLACK-HEARTED; A SWEET YOUNG THING SO SWEET OR INNOCENT; A HERO SO STRONG AND VIRTUOUS OR A PLOT SO CORNY.

THE FACULTY RETURNED TO MELODRAMA FOR THEIR ANNUAL PRODUCTION.

THE BIG PRODUCTION WAS "THE CURSE OF AN ACHING HEART" OR "CAUGHT IN THE SPIDER'S WEB."

EVERYONE GOT A SLIGHT CASE OF HEART-BURN FROM THE PEANUTS AND POP THAT WERE SOLD, BUT NO ONE UNDERSTOOD WHERE THE SPIDER'S WEB CAME IN.

THE SHOW WAS PRESENTED ONCE FOR THE STUDENT BODY AND TWICE FOR THE PUBLIC.

Dear Jean
It has been a pleasure to have you in class & am looking forward to seeing you next year.
Best wishes for a pleasant vacation.
Anne F. Goldberg

Best of luck to you always.
Always a Friend
Emma W. Cait
'52.

Dear Jean —
Well here it is the last of the school year and Rita and I are graduating. I've enjoyed having typing and eating lunch with you, and I sort of hate leaving this school and all these swell kids behind. I hope I will see something of you even after I'm married. You've been a good friend and I wish you all the happiness in the world.

Love
Diane
Blefinen
'52'

Seniors

Jean - Here it is, the end of another school year, and for me, the end of good old high school days. I'm really gonna miss trudging to class, lugging books, and griping about homework — of course; I've had my share of this at C.H.S. Jean, I can't tell you how much your friendship means to me — you're really a swell nut. You were sure easy to get acquainted with. I have sure had a lot of fun goofing off with you. Remember those times when you & Joyce came in and the three of us — you, Shirley, and I, messed around until Joyce was ready to leave Bobs house? Too bad you and Carol had a little tiff. You two made nice friends. But going with Bud seemed to end that. Remember the time when Shirley and I went with you, Bud, & Carol to Clovis? Whatta night! Lud? I can still remember how silly I felt when I offered Shirley some gum when she was asleep — but she wasn't! That sure scared me. Well, Star Rangerette, I guess I'd better end, but I want you to know that I always want to remain as your friend. Be good this summer and next year, etc; and don't forget to come and see me.

As ever,

Leone Purvis

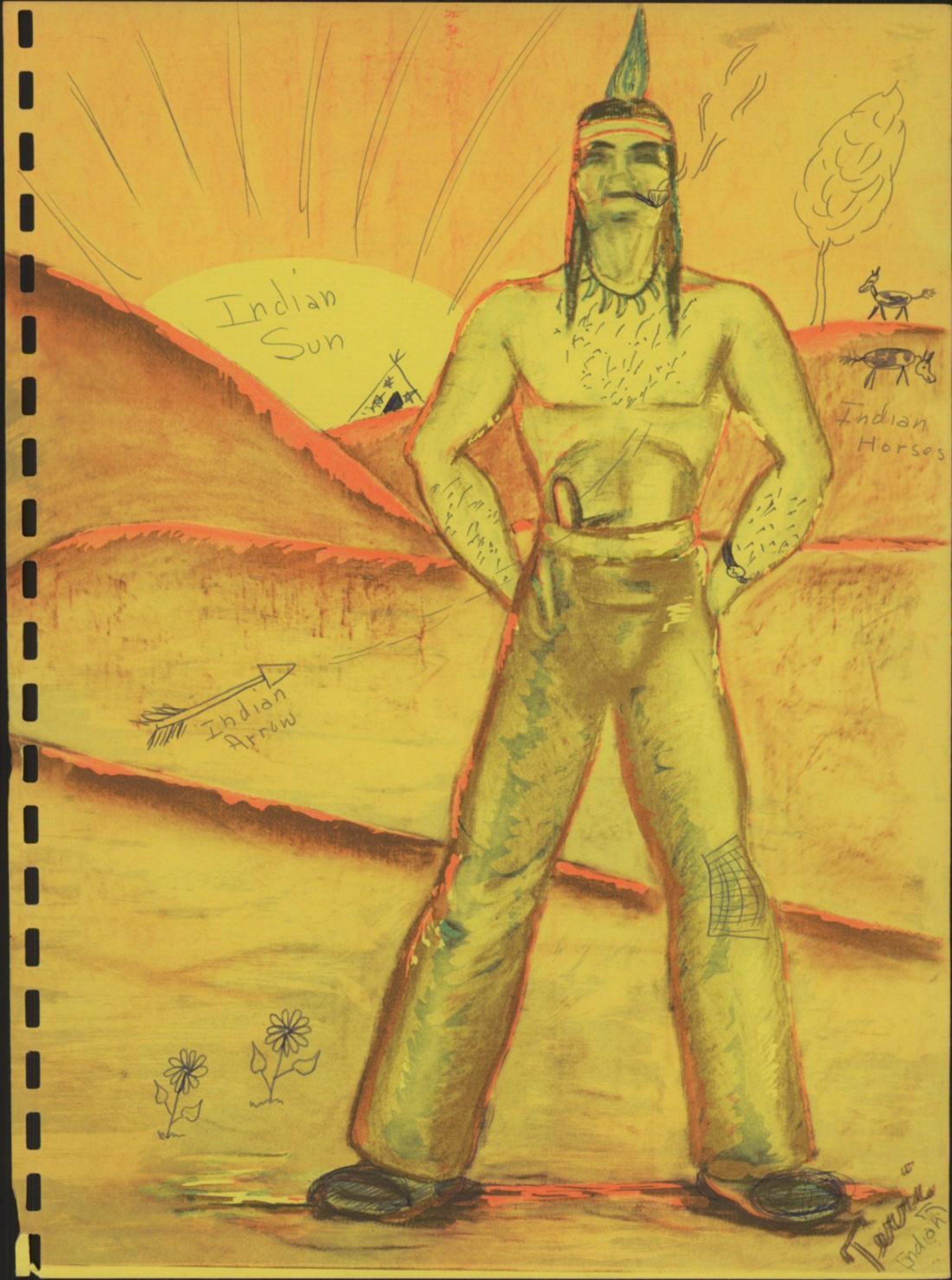
Indian Sun
Indian Horses
Indian Arrow

FIRST ROW: MARGIE DUPUY, MAGDALENA FAGUNDES, RUTH GRANT, NORMA HEARD, VERA LANCASTER. SECOND ROW: GERALDINE JONES, JO ANN ABERCROMBIE, PATTY LEE, LEON FARRIES, BARBARA ADAIR, MARILYN DILLARD. THIRD ROW: HAROLD SOUZA, MORRIS EASLEY, JOHN LAIRD, JOEL KEOSKI, JIM TAYLOR, JAY CARLTON.

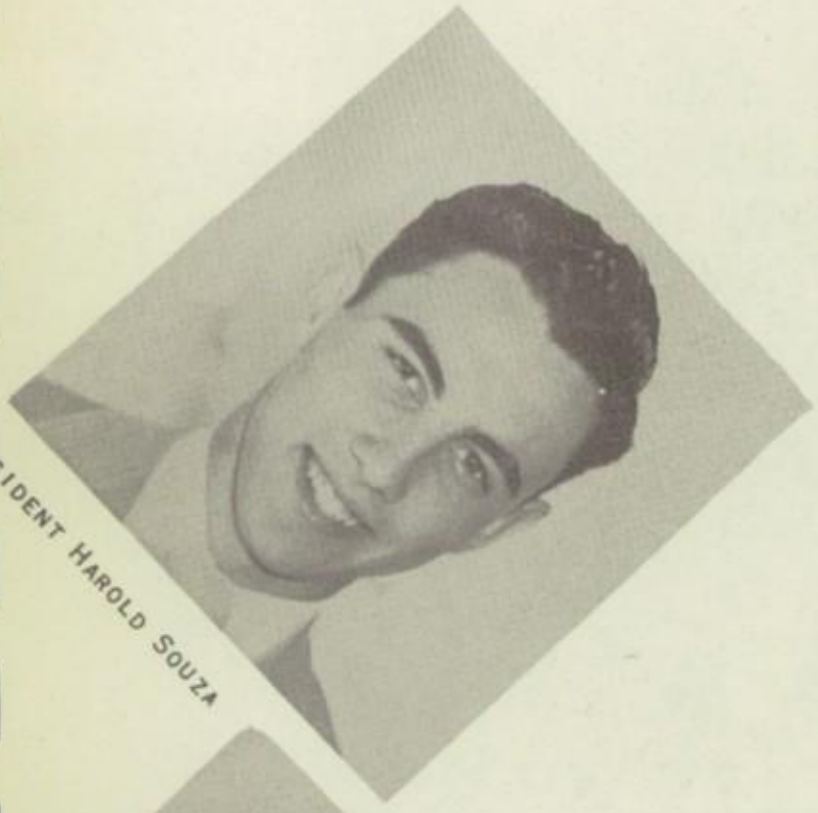

IDENT HAROLD SOUZA

SPONSOR MISS LOIS THOMPSON

Senior Council

THE SENIOR CLASS COUNCIL, WITH THE HELPFUL ASSISTANCE AND GUIDANCE OF MISS LOIS THOMPSON, CLASS SPONSOR, HAD A MOST SUCCESSFUL YEAR.

HAROLD SOUZA SERVED AS CLASS PRESIDENT BOTH SEMESTERS, AND WORKING WITH HIM FIRST SEMESTER WERE MORRIS EASLEY, VICE PRESIDENT; RUTH GRANT, SECRETARY; AND JO ANN ABERCROMBIE, TREASURER. SECOND SEMESTER OFFICERS WERE JOHN LAIRD, VICE PRESIDENT; MARGE DUPUY, SECRETARY; AND JIM TAYLOR, TREASURER.

THE FIRST ACTIVITY SPONSORED BY THE SENIORS WAS THE CHRISTMAS DANCE, WHICH, WITH A "FAIRY LAND" THEME, WAS ENJOYED BY MANY. VERA LANCASTER WAS CHAIRMAN OF THE AFFAIR.

OUTSTANDING MEMBERS OF THE CLASS INCLUDED JACK BECK, WHO EARNED A POSITION ON THE ALL VALLEY FOOTBALL SQUAD; KATHLEEN TAIT, WHO SERVED AS DISTRICT TREASURER FOR THE CALIFORNIA ASSOCIATION OF STUDENT COUNCILS AND AS MAYOR OF THE SAN JOAQUIN REGION OF JUNIOR STATESMEN OF AMERICA; JIM REID AND RAYMOND SPENCER, WHO ALONG WITH KATHLEEN, MADE THE ZONE I FINALS OF THE BANK OF AMERICA AWARD CONTEST; AND RITA EMKEN, WHO WON THE TULARE LION'S CLUB SPEAKING CONTEST.

CLIMAXING THE YEARS ACTIVITIES WERE NUMERAL PLANTING ON JUNE 5; SENIOR FREE DAY, JUNE 6; BACCALAUREATE, JUNE 8; AND COMMENCEMENT AND A SENIOR RECEPTION IN THE GYM ON JUNE 9, A DATE LONG AND ANXIOUSLY AWAITED BY MANY SENIORS. RITA EMKIN, RAYMOND SPENCER, KATHLEEN TAIT, AND JIM REID WERE COMMENCEMENT SPEAKERS.

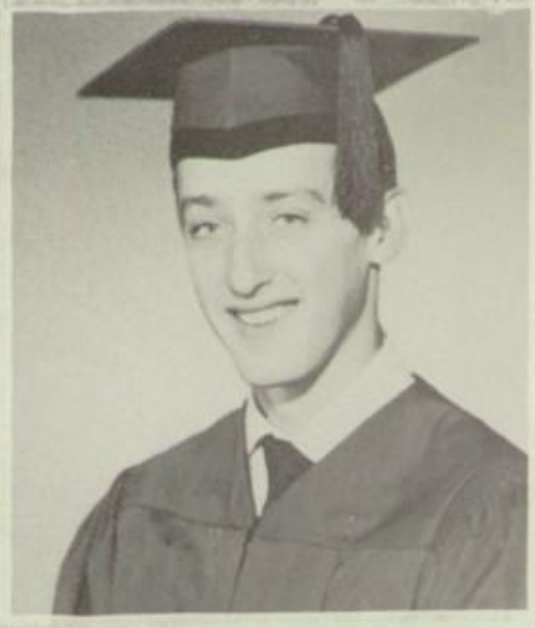

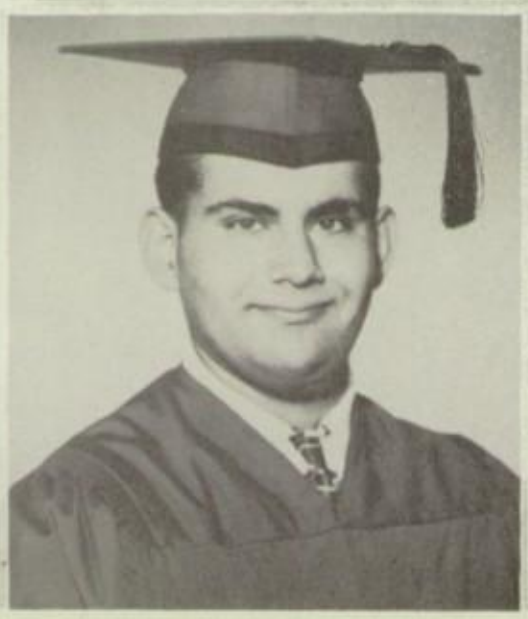

Jo Ann Abercrombie
Lupe Aldaco
Raymond Anthony
Jim Arnold

Barbara Adair
Jimmie Alexander
Robert Arends
Oscar Atamian

Gary Adcock
Chester Allen
Ruben Arms
Doris Atkinson

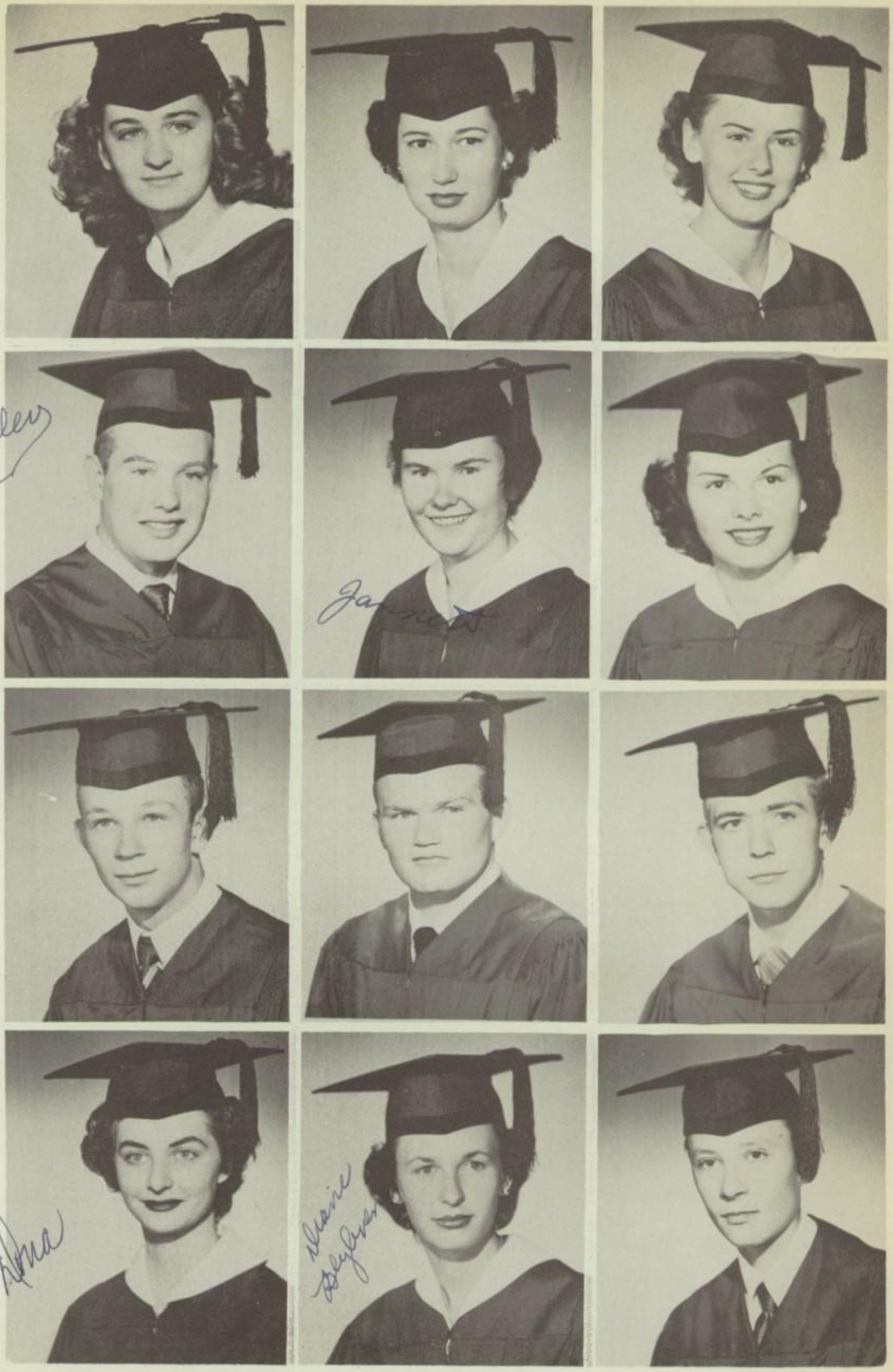

LAVON ATKINSON
WILLIAM BAILEY
MERVIN BARNES
DONA BILLINGSLEY

MERIETTA AUTRY
JANNETT BAKER
JACK BECK
DIANE BLYLEVAN

JOYCE BADGLEY
FRANCES BANDY
DONALD BERRY
BOB BONWELL

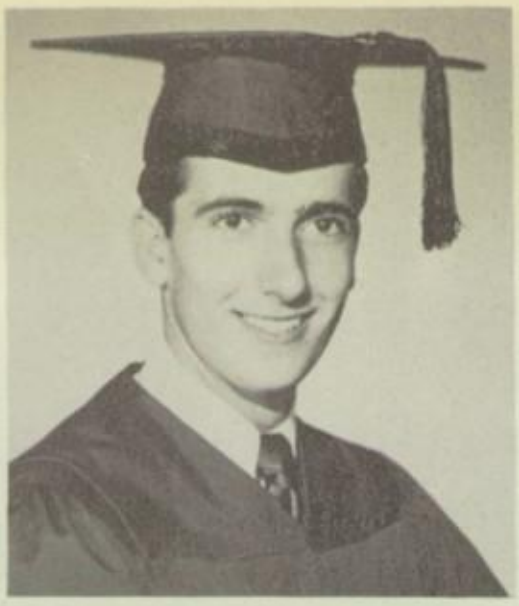

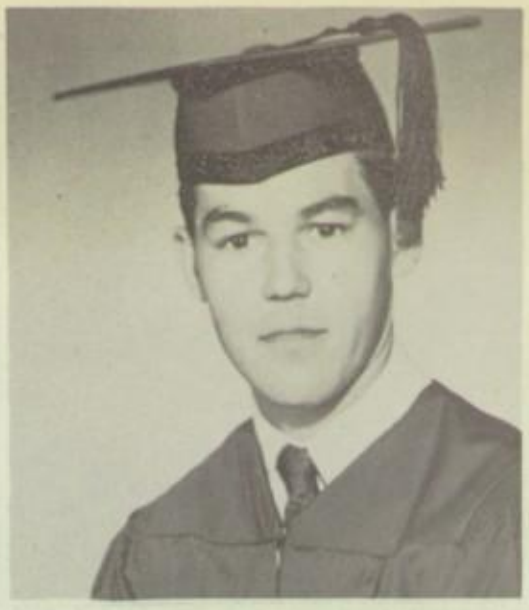

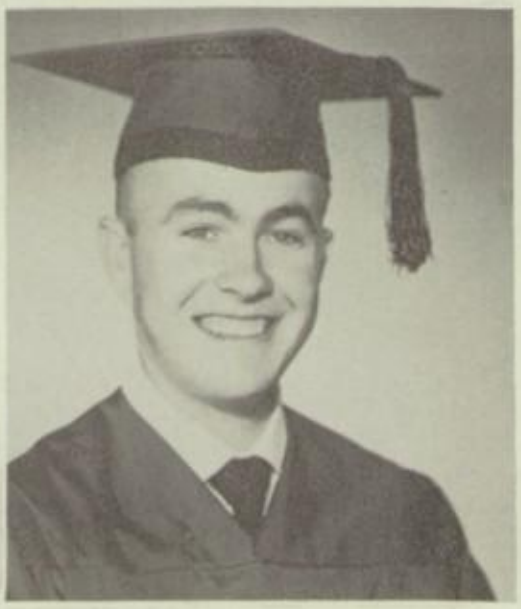

LAWRENCE BOOKER
BARBARA BOYER
MYRTLE BROCKETT
SYBLE BROYLES

LEE BORBA
BILL BRANTLEY
JAMES BROWN
BERNICE BRYAN

STANLEY BORGES
HAROLD BRIDGES
~~MILDRED BROWN~~
SHEILA BUCHANAN

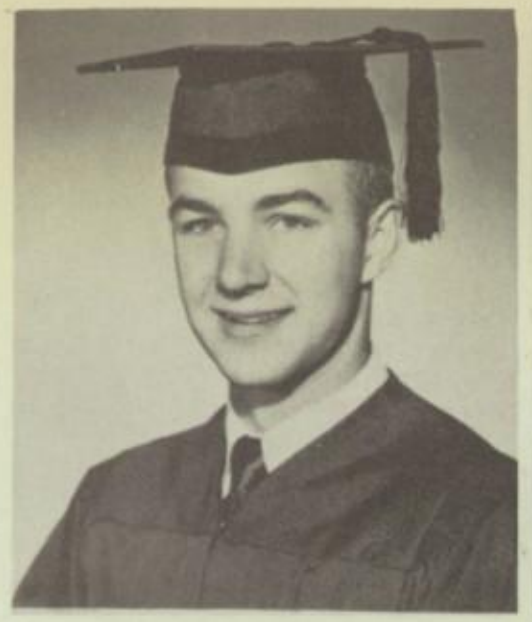

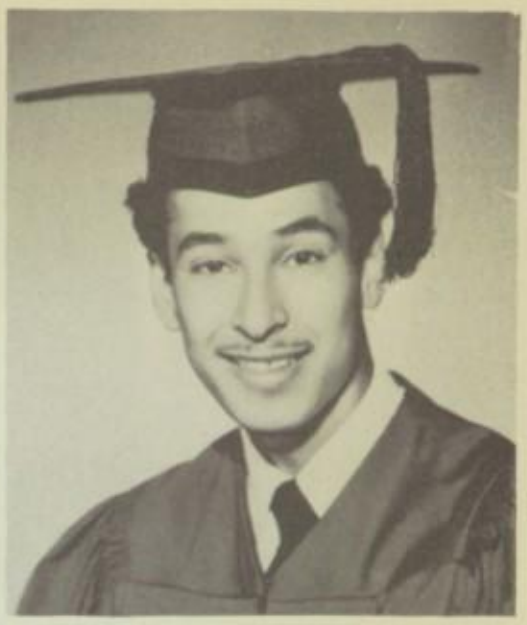

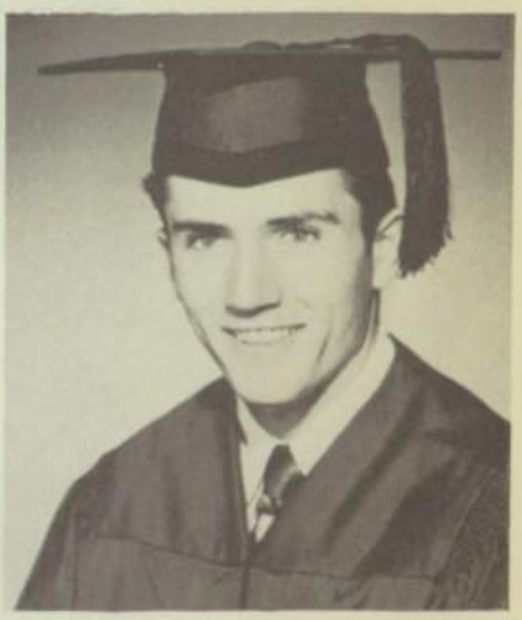

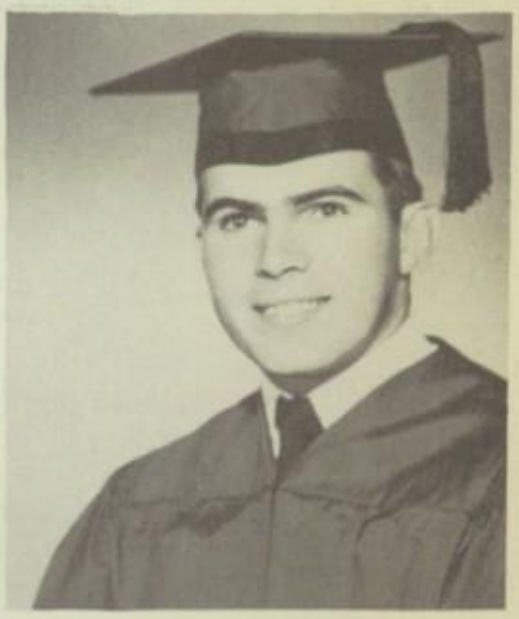

JAY CARLTON
VIRGINIA CATES
WAVA CLEMENTS
SHIRLEY COLLINS

DORA CARROLL
NAOMI CHABIEL
IMOGENE CLOUD
DOLORES COSTA

JESSE CARRILLO
FRANK CLARKSON
JOE COELHO
ELIZABETH COSTALES

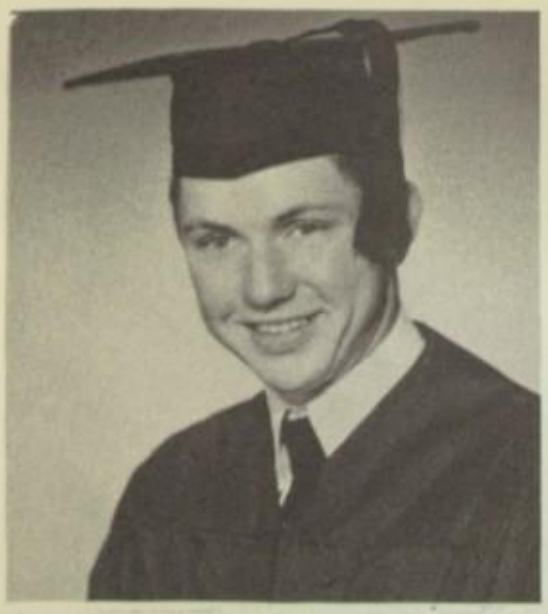

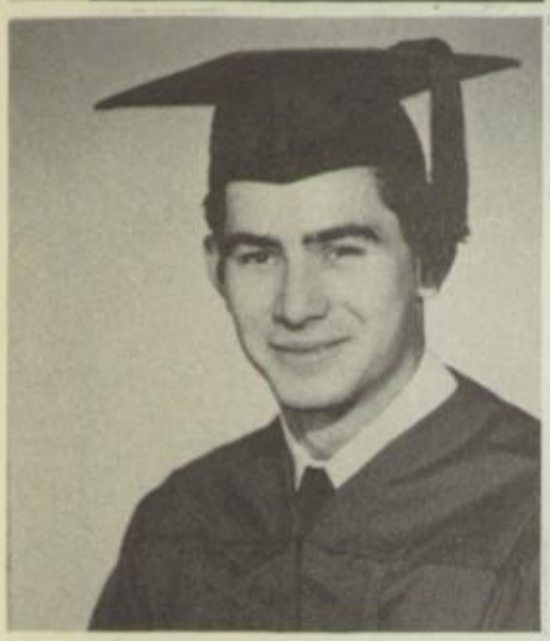

JIMMIE COX
DEVON DAILEY
MARGARET DAVIDSON
MARILYN DILLARD

HELEN CULLUM
JIM DAMRON
EMMA DECOITA
DOTTIE DODSON

JUNIOR CUNNINGHAM
SAM DANIELS
CAROL DEL RE
CLAUDETTE DORRIS

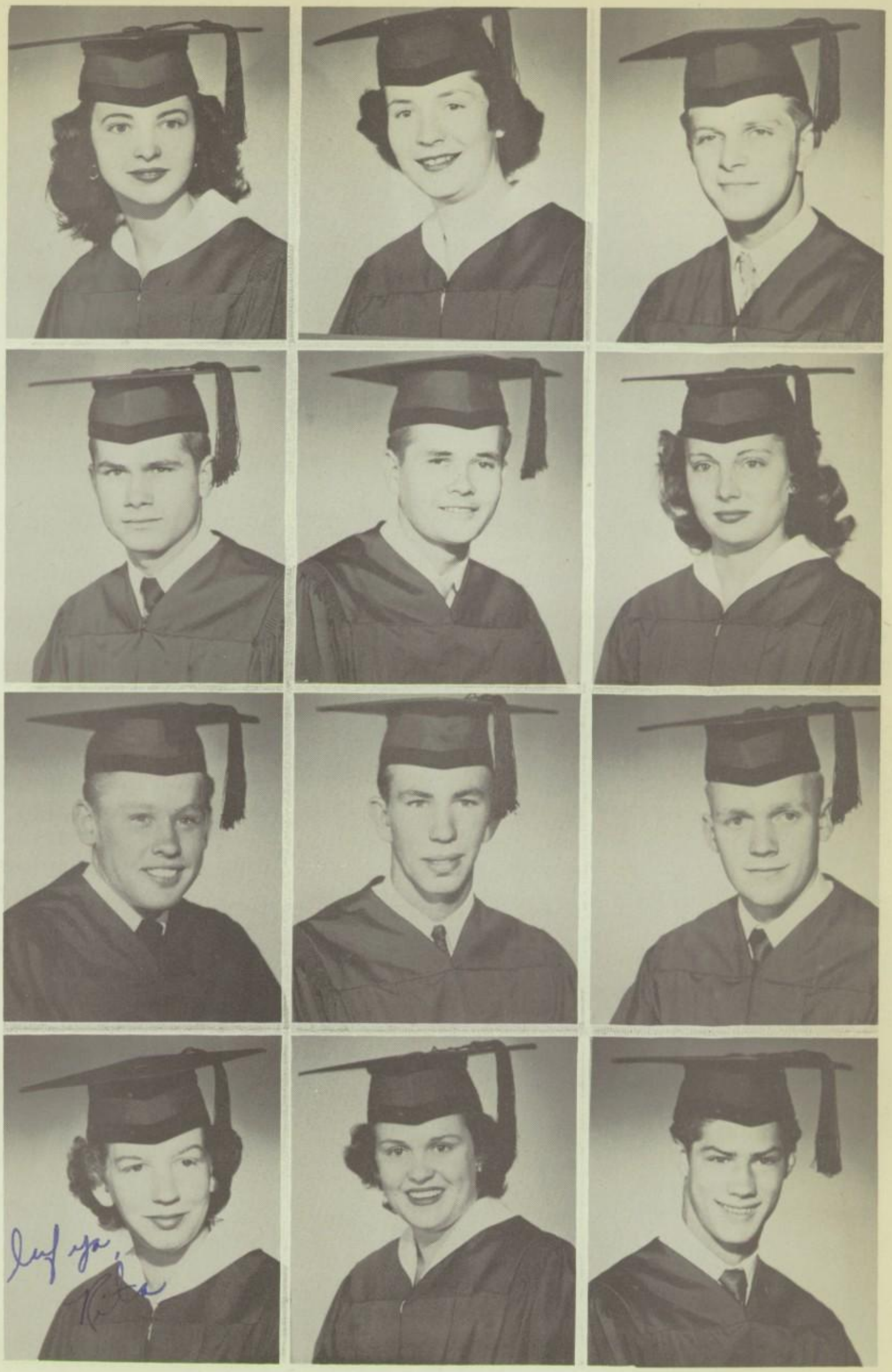

Ina Duggan
Morris Easley
Lonnie Elliott
Rita Emken

Marjorie Dupuy
Ronnie Easter
Victor Elliott
Betty Evans

Melvin Dysart
Donna Elliott
Harlan Emken
Larry Evans

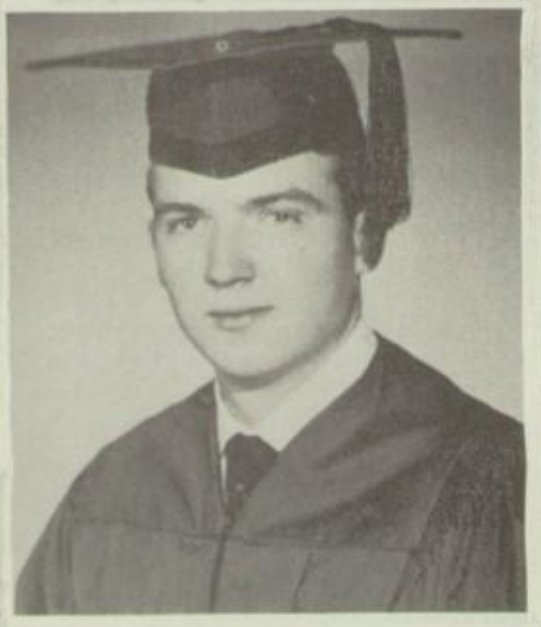

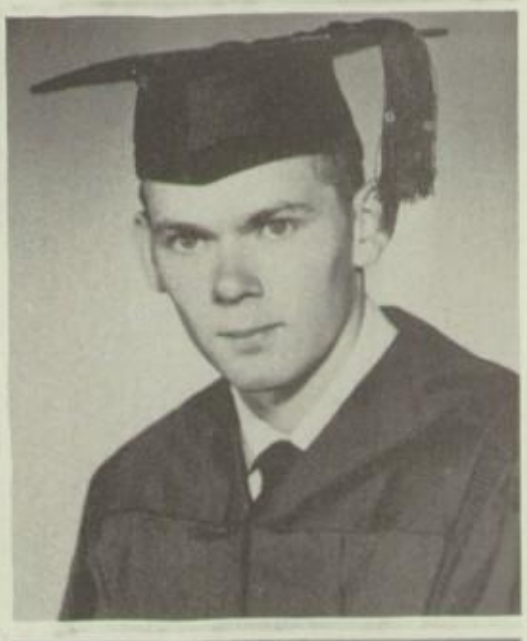

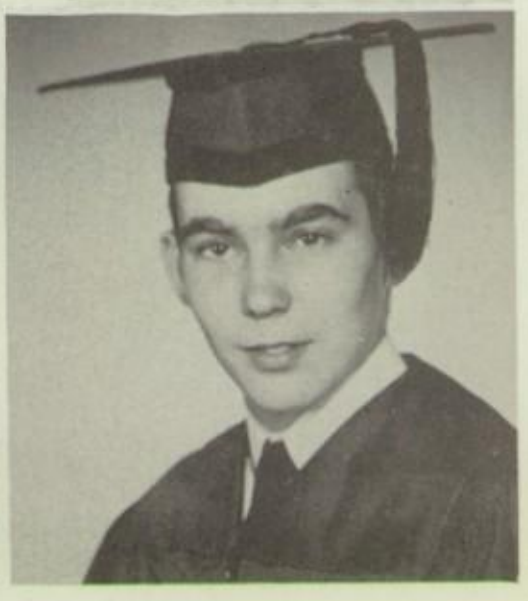

ELSIE EWTON
ELEANOR FARIA
~~LEONE FARRIES~~
EVELYN FRANTZ

MAGDALENA FAGUNDES
EDGAR FARMER
PAULINE FASCENDINI
LOU ANN FREEMAN

HELEN FAHRNEY
LEON FARRIES
CAROLENE FRANKLIN
TOM FROST

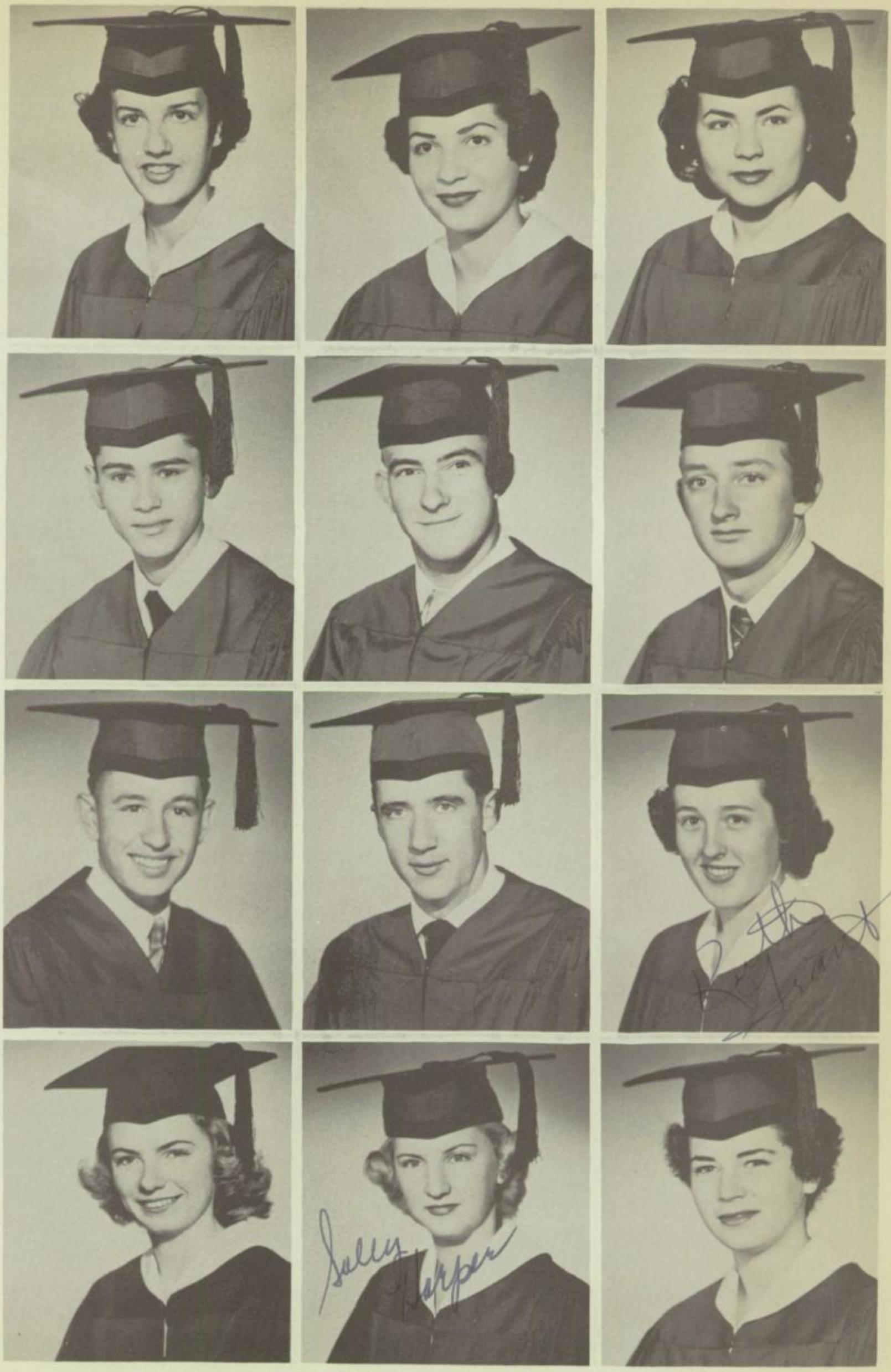

MABLE FRUTUOZA
MIKE GARCIA
EDDIE GIRADO
PEGGY HALLEEN

MARION GAGO
CHARLES GARRETT
LEON GOULD
SALLY HARPER

ELEANOR GALAVIZ
PATRICK GIPSON
RUTH GRANT
EVAGENE HARRINGTON

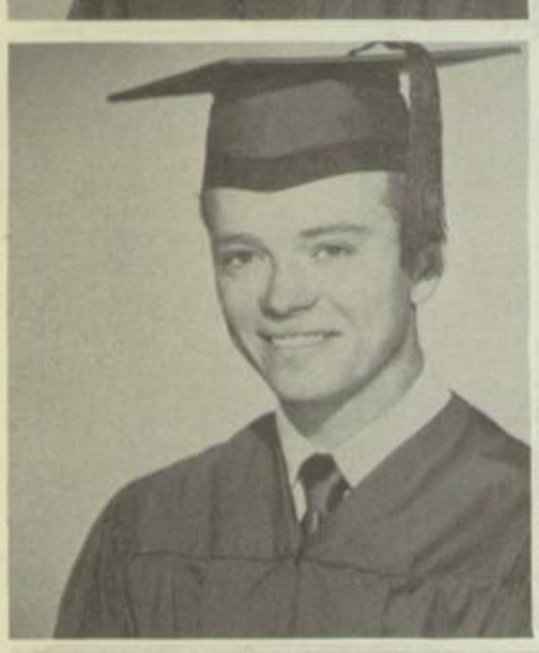

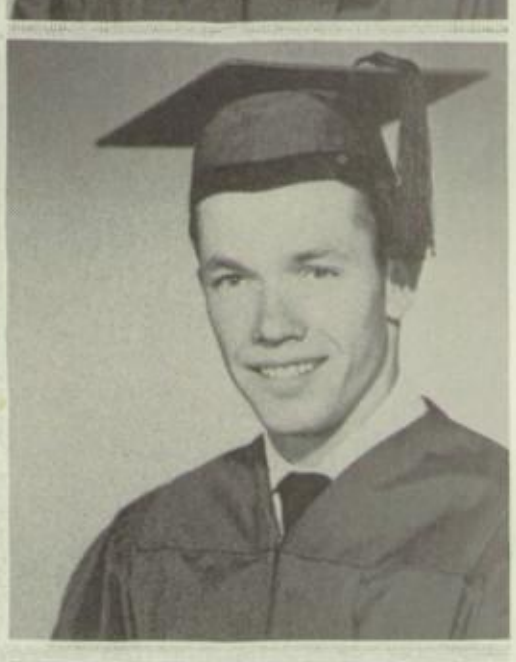

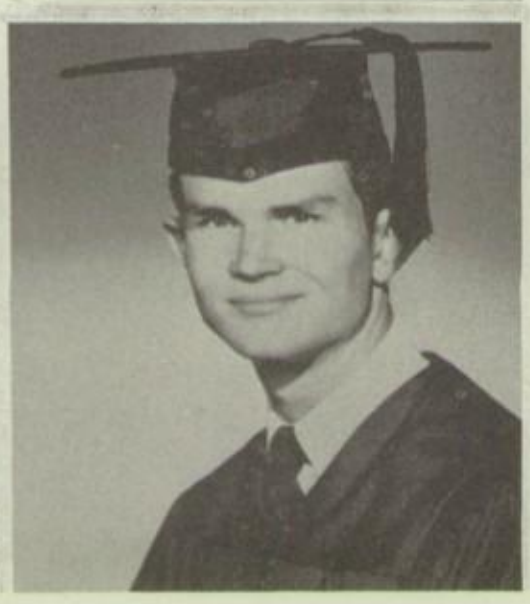

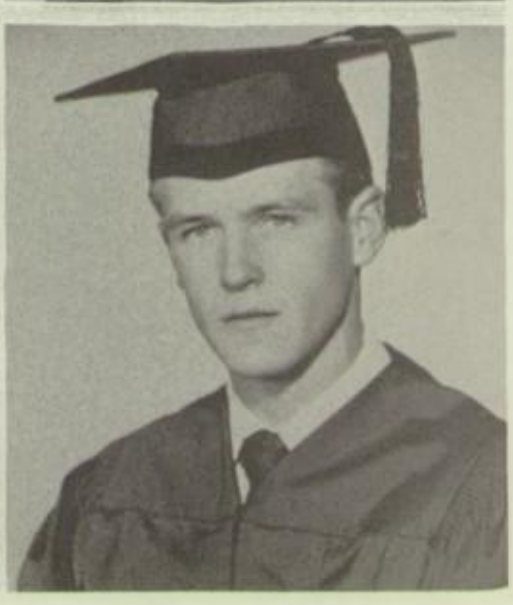

Betty Lou Harris
Dolores Hill
Bill Holcomb
Ray Hood

Norma Heard
Nancy Hill
Lois Holcomb
Harrison Hopkins

Bobby Hill
Jim Hinton
George Hood
Alvin Hunt

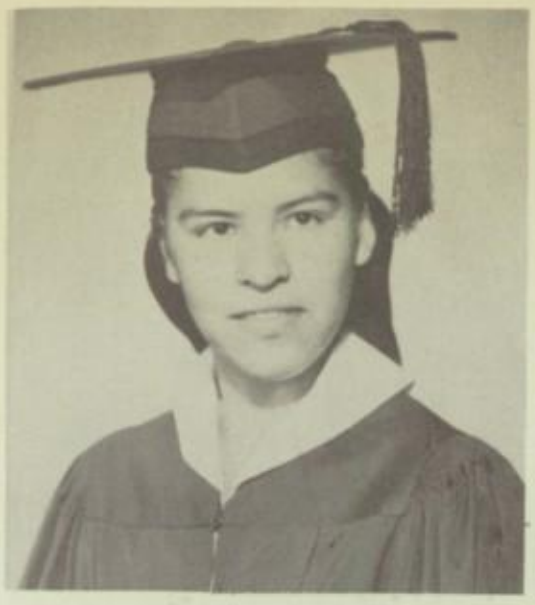
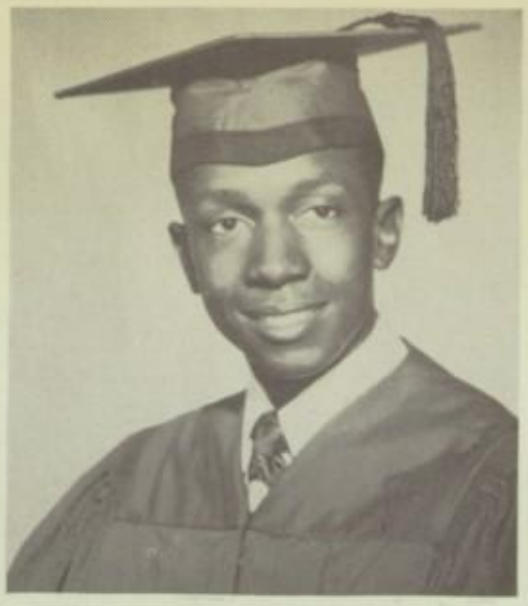

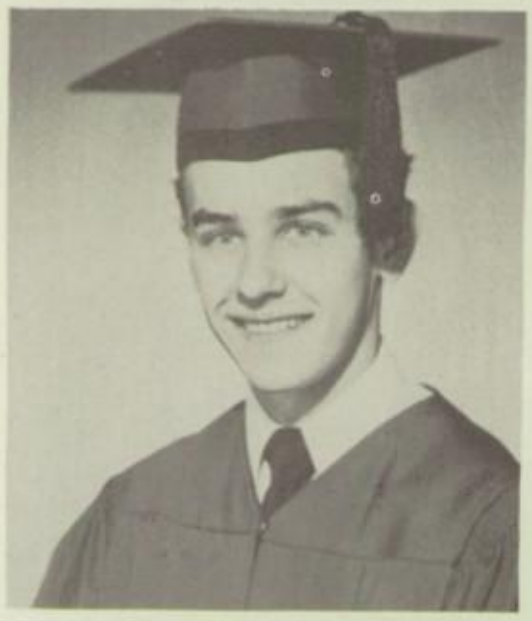

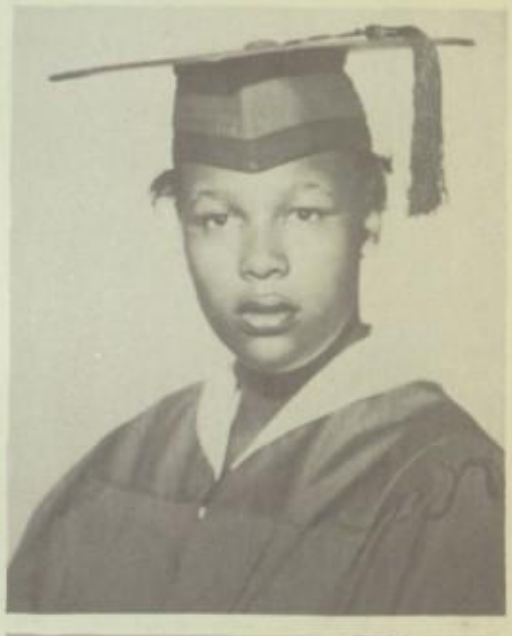

PLACIDA INFANTE
DONALD JONES
JOEL KEOSKI
TONI KRANTZMAN

PAUL IRVING
GERALDINE JONES
ALFRED KEYS
JOHN LAIRD

ARLAYNE JENSEN
KINROY KEEFE
ANNA MAE KING
JERRY LAMARSNA

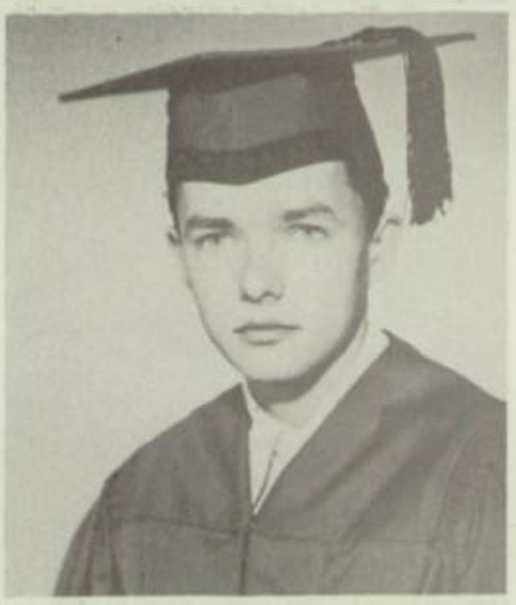

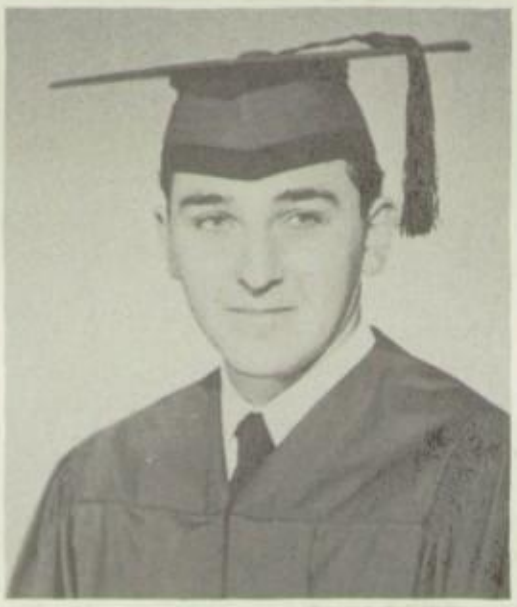

VERA LANCASTER
LOLA LAUCHLIN
PHYLLIS LIGGETT
ARTHUR LORING

GERALD LANG
PATRICIA LEE
MARION LONG
DIANE LUCIO

WILLA MAE LANGSTON
CECIL LINE
FRANK LORENZO
DELORES MACEDO

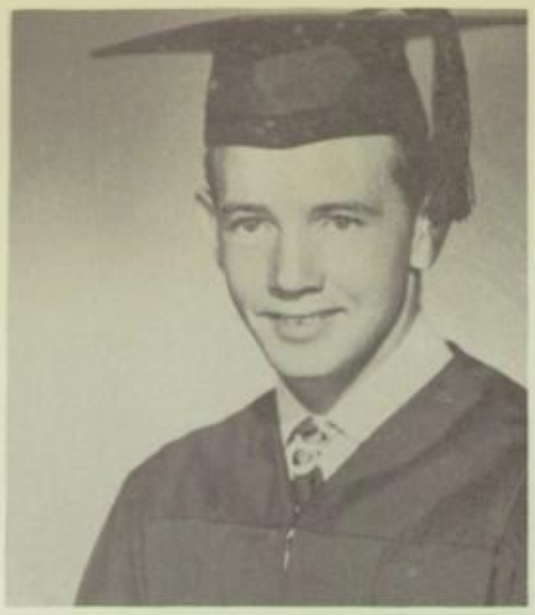

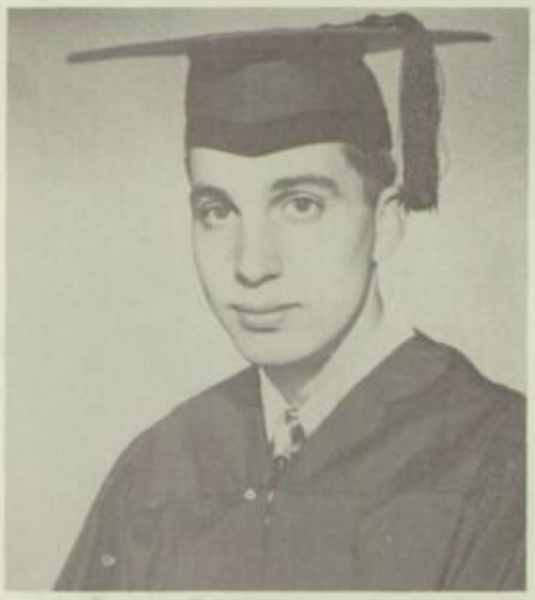

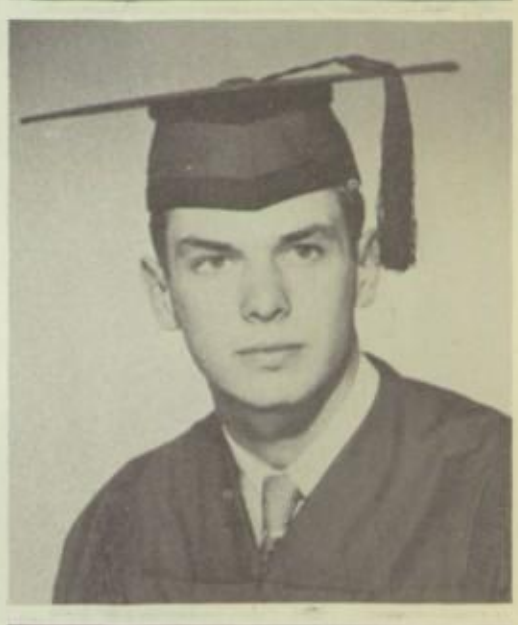

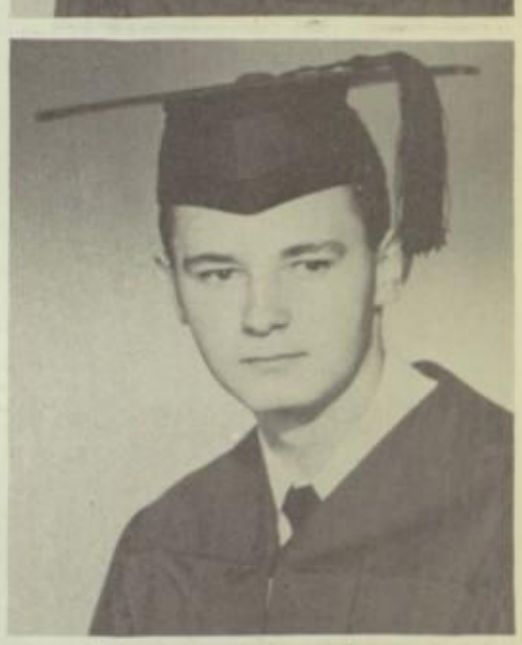

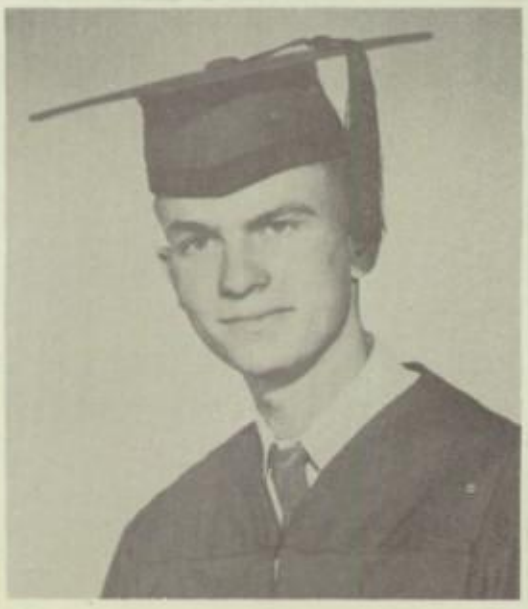

DON MARTIN
GEORGE MENDONCA
DONALD MINYARD
O. C. MORRIS

JAMES MATHIAS
ROSIE MENEZES
WILLIAM MOFFATT
RAY MOSS

SHIRLEY MEASON
JIM MILLS
MONTE MOORE
MARGARET MUELLER

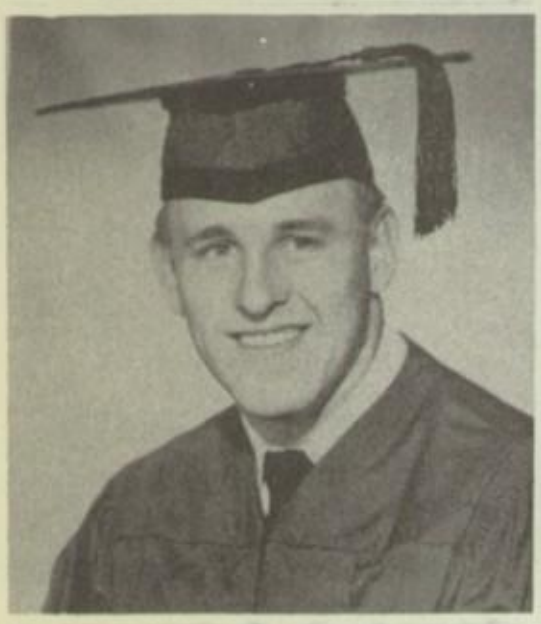

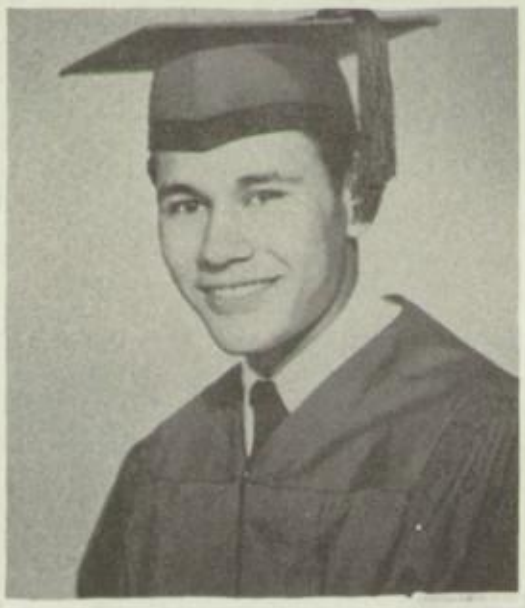

HARVEY MULLINIKS
ORVAL NELSON
JOE NIXON
FERN O'CONNER

CHARLES MCKINNEY
PEGO NETHERTON
FRED NUNEZ
MARGARET ORTIZ

ELEANOR NAHIAL
KATHRYN NEVE
BARBARA NUTTER
MARILOU OWEN

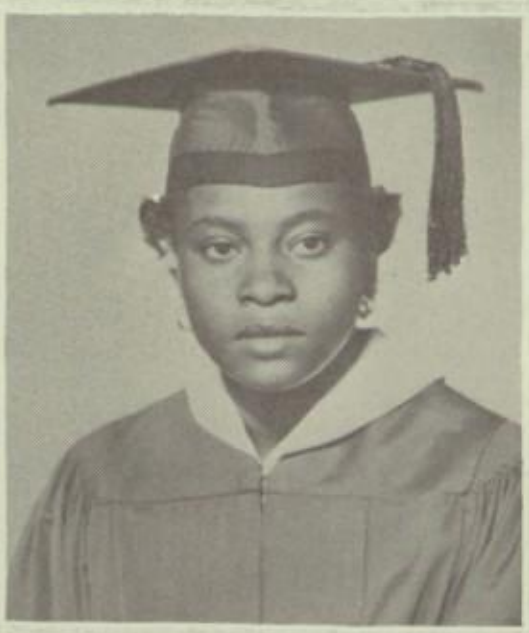

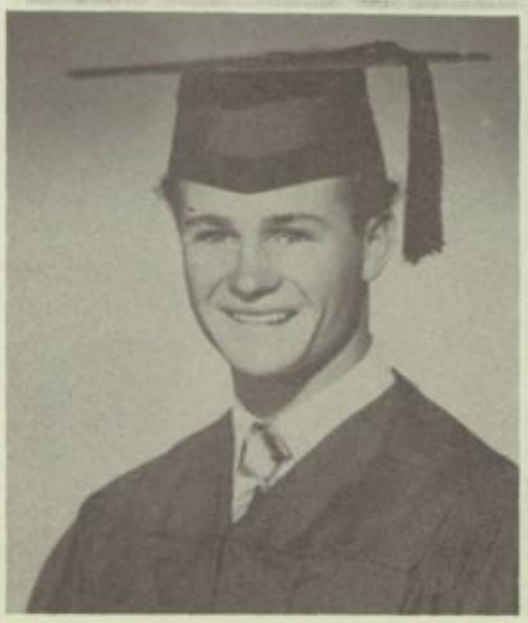

ROBERTA PARKER
LENORE PERKINS
ARLENE RABE
RICHARD RHOADES

BILL PARSONS
G. W. PHILLIPS
BARBARA REED
FAYE RIDENOUR

NADINE PEREZ
RAY PHILPOT
JAMES REID
ANNA ROACH

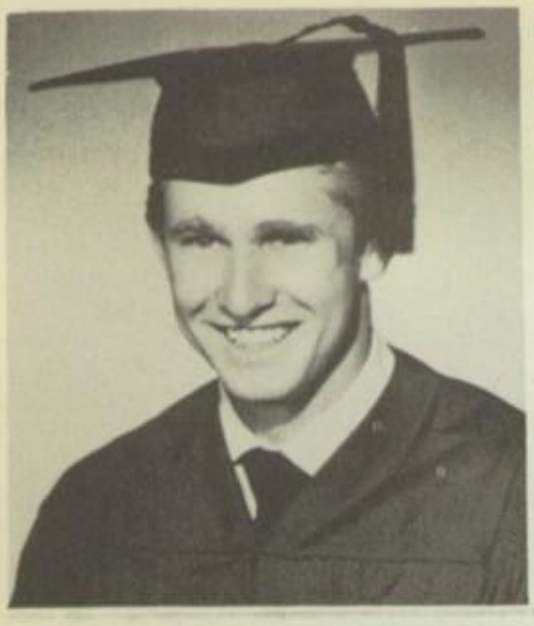

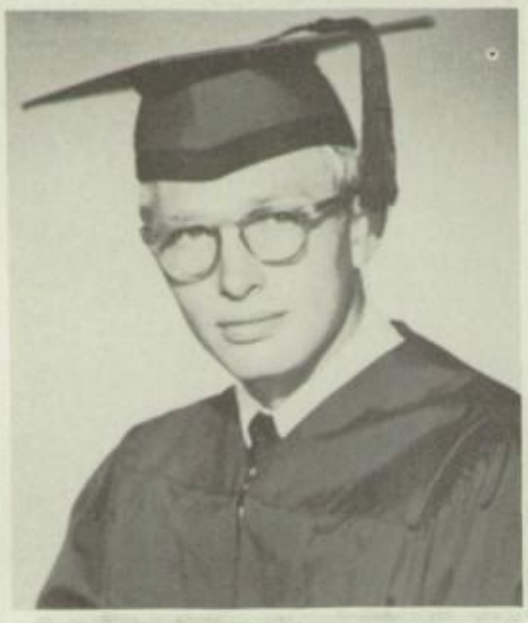

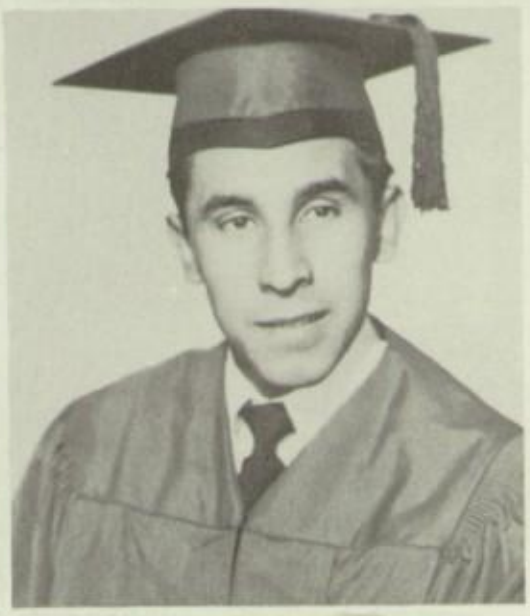

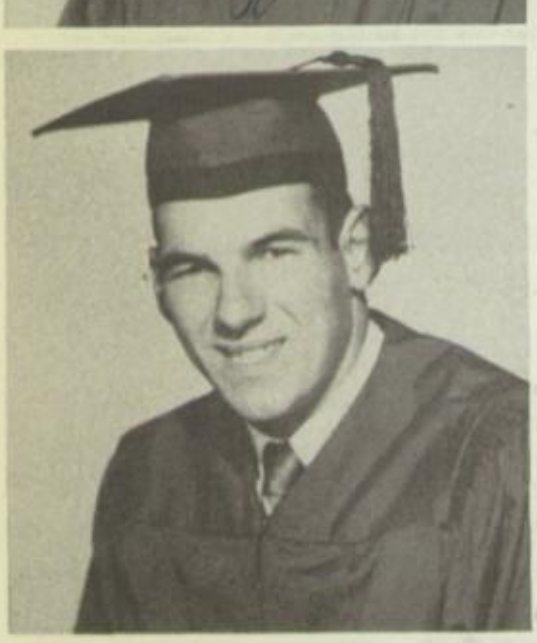

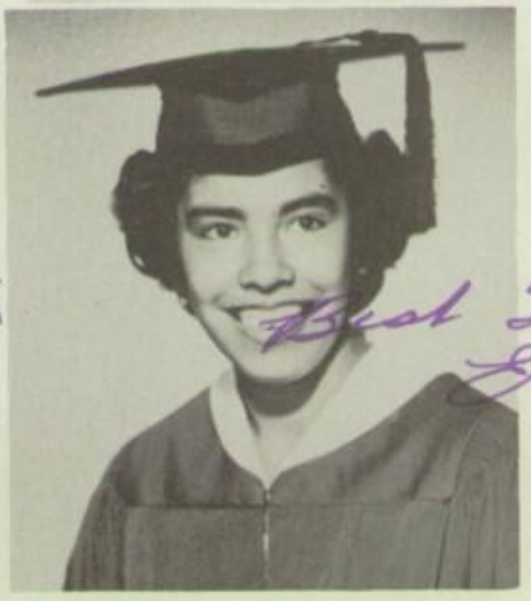

RICHARD ROBERTS
BARBARA ROSEMAN
LESLIE SA
VIRGINIA SANCHEZ

JACK ROBERTSON
ELDON ROWE
ARTHUR SALAZAR
JOAN SANDY

MARILYN ROBERTSON
EDDIE RUIZ
NICHOLAS SANCHEZ
ERNESTINE SANTOS

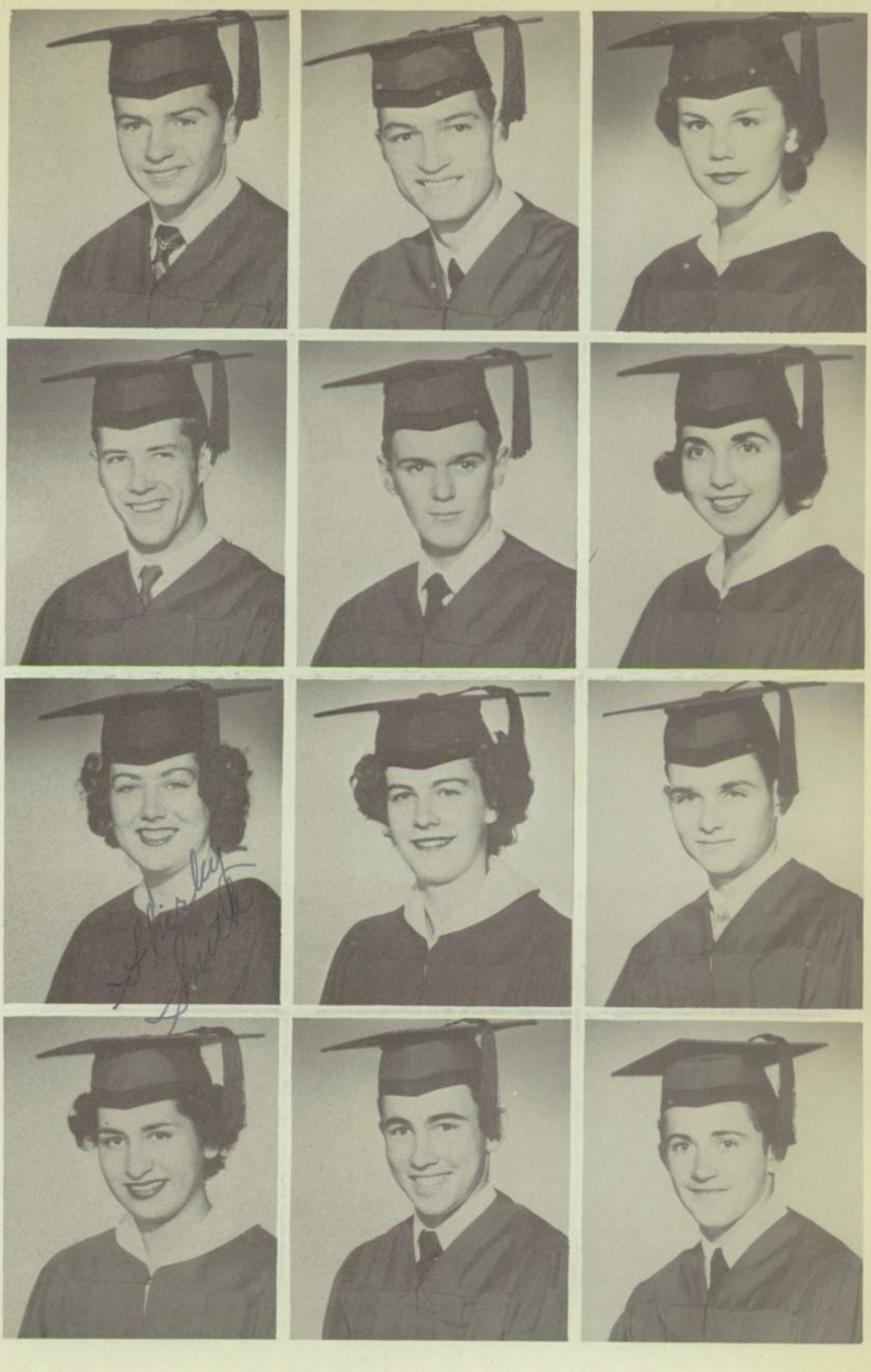

EDWARD SCOTT
JOHN SENECAL
SHIRLEY SMITH
EVELYN SOTA

RAYMOND SEARCY
GEORGE SERPA
ELLEN JEAN SNYDER
HAROLD SOUZA

NONDA SEATON
PAULA SHAHINIAN
BILL SORTOR
MERVIN SOUZA

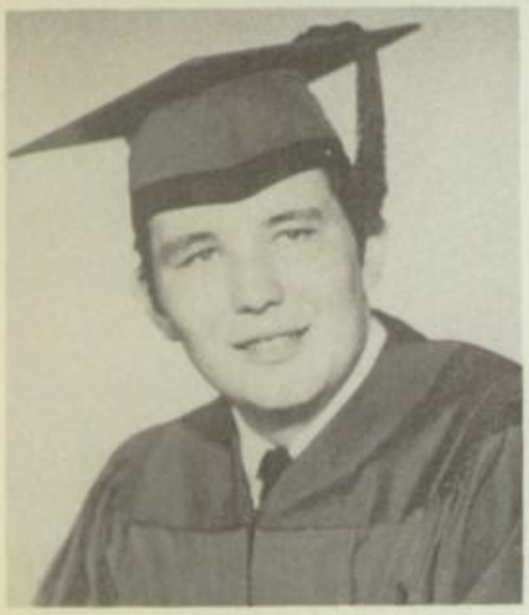

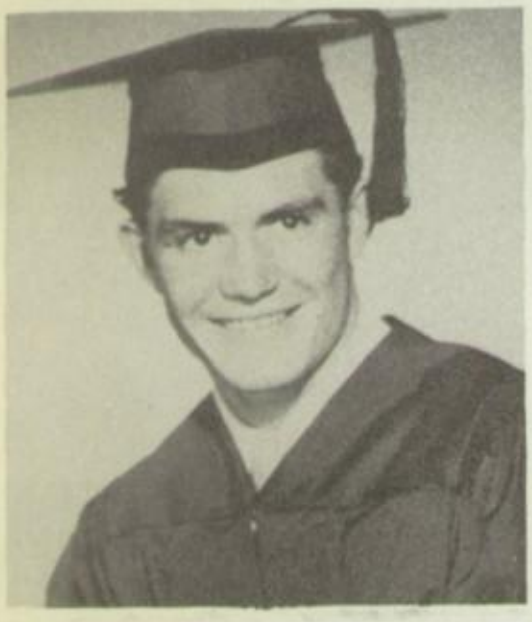

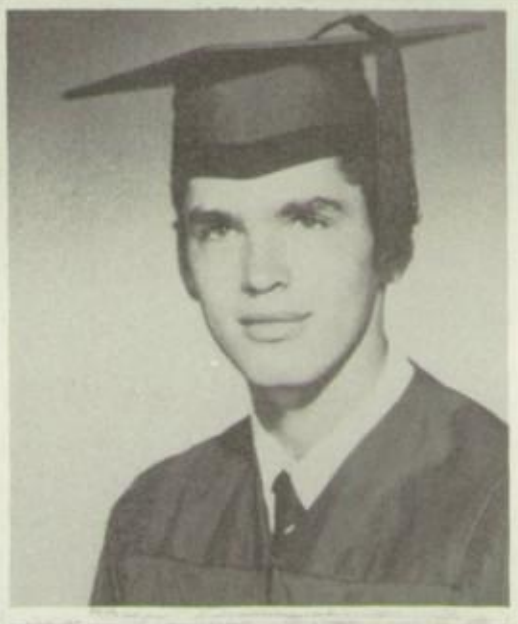

KENNETH SOWERSBY
DOUGLAS STEELMAN
BOB TAYLOR
CHRISTINE TEDDER

JERRY SPAWN
CECIL STOUT
DOROTHY TAYLOR
EMMA JEAN THOMAS

RAYMOND SPENCER
KATHLEEN TAIT
JIM TAYLOR
DARWIN THORPE

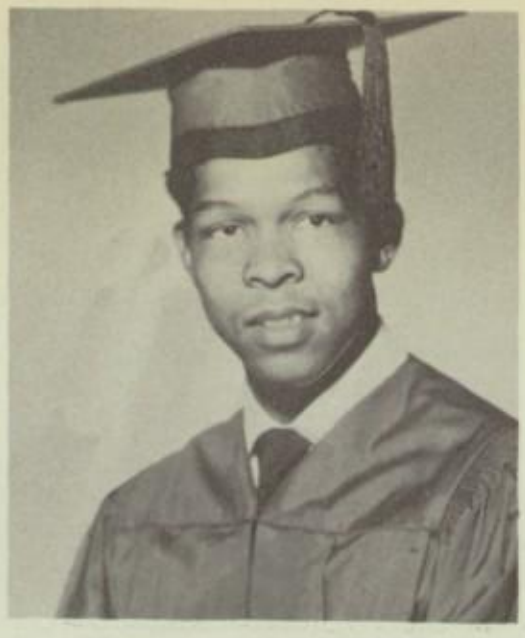

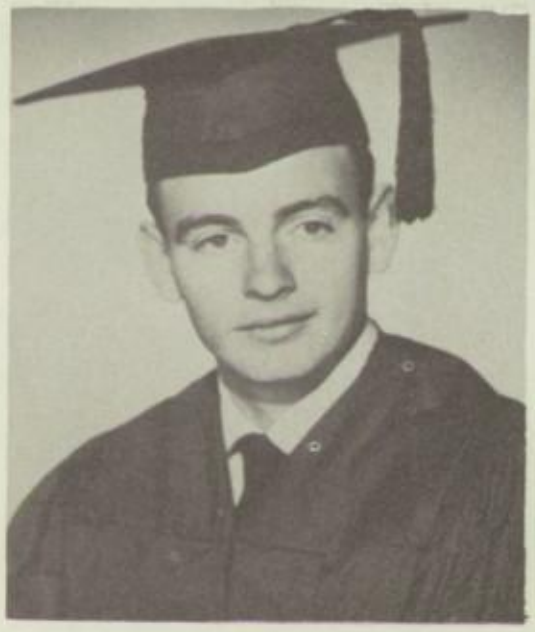

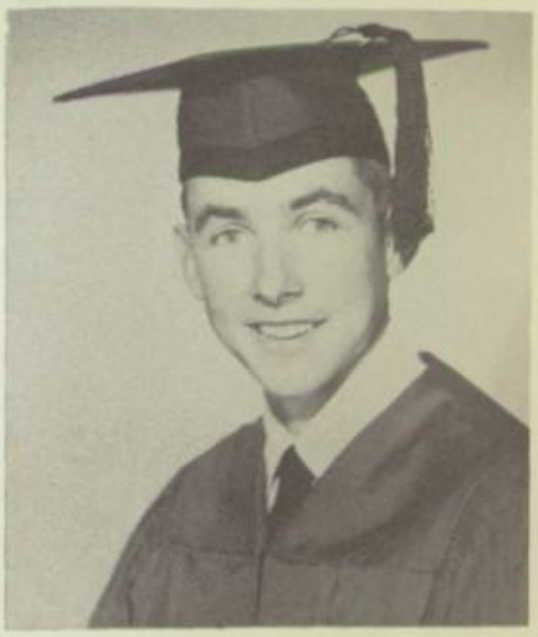

CARLOS TORRES
FRANKLIN WALL

CARL VINSON
BARBARA WATANABE

JEANNE WALKER
EVERETT WATSON
RAY WEATHERMON

JEANNIE WEAVER

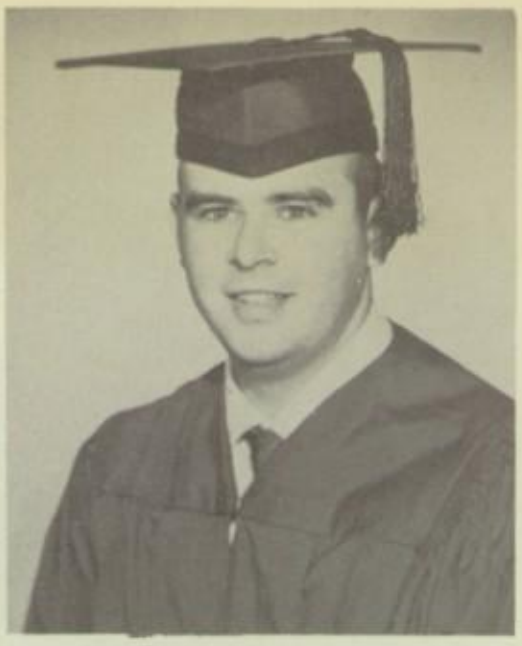

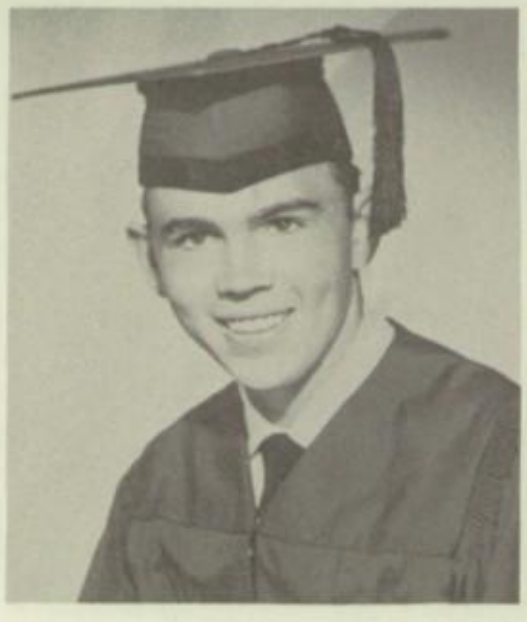

JEAN WILES
LEVON WILLIS

JOE WILLIAMS
JAMES WISEMAN
JOANN WRIGHT

Legends

JO ANN ABERCROMBIE
LIBERAL ARTS
- Class Council '49,'50,'51,'52;Treasurer 49,51
- G.A.A. '49,'50,'51,'52; Council '51,'52
- Girls' League Council '49,'50
- Jr. Red Cross Council '51,'52
- Band '49
- War Whoop Staff '52

JOYE LORENE ACORD
HOMEMAKING

BARBARA ADAIR
LIBERAL ARTS
- C.S.F. '49,'50
- Class Council '49,'52
- Junior Class Play '51
- Senior Class Play '52
- Jr. Statesmen '50,'51,'52
- Chorus '49,'50,'51

GARY M. ADCOCK
GENERAL
- Band '49,'50,'51,'52
- Orchestra '50,'52
- Dance Band '50,'51,'52
- Senior Play '52
- Drama Class '52
- Swimming '50

LUPE ALDACO
BUSINESS TRAINING
- Football '49,'50,'51
- Track '49,'50
- Basketball '49,'50
- Lettermens Club '49,'50,'51
- Hi-Y Club '50,'51
- Freshman, Sophomore Class Council '49,'50

JIMMY GORDON ALEXANDER
AGRICULTURE
- Track '48,'49
- Football '48
- Chorus '48,'49,'50,'51

RAYMOND ANTHONY
VOCATIONAL
- Hi-Y Club '51,'52
- Automotive Club '49,'50
- Red Cross '51,'52

BOB ARENDS
INDUSTRIAL
- Football '48,'49,'50,'51
- Basketball '49,'50,'51,'52
- Track '50,'51,'52
- Boys Federation President '52
- Lettermens Club '51,'52
- Key Club '51,'52

OSCAR ATAMIAN
VOCATIONAL
- Automotive Club '51,'52

DORIS YVVONNE ATKINSON
MERCHANDISING
- Journalism '50,'51
- Beginning Orchestra '48,'49

LAVON VIVIAN ATKINSON
Liberal Arts
- Chorus, Mixed '51,'52
- Torch Club '52
- Crafts '52
- Paint 'N Patches '51

MERIETTA L. AUTRY
MERCHANDISING
- Knitting Club '50,'51
- Co-Op Training '51,'52
- Future Business Leaders '50,'51

JOYCE LAVERNE BADGLEY
SECRETARIAL
- Band '49,'50,'51,'52
- Dance Group '49,'50,'51,'52
- G.A.A. '49,'50,'51,'52
- G.A.A. President '52

WILLIAM BENTON BAILEY
LIBERAL ARTS
- Freshman Class President
- Junior, Senior Class Plays
- Class Council '51,'52
- Basketball '51,'52
- Dance Band '50,'51,'52
- Key Club '50,'51,'52

JANNETT ROBERTA BAKER
GENERAL
- Argus Staff '52

LOIS FRANCES BANDY
GENERAL
- Band '50,'51,'52
- Chorus '50
- Posture Queen '50,'51

MERVIN RUSSELL BARNES
LIBERAL ARTS
- Torch Club '49,'50,'51,'52
- Jr. Statesman '51,'52
- C.S.F. '50
- Tennis '50,'51
- Forensic '52
- Track '52

JACK BECK
COLLEGE PREPARATORY
- Football '49,'50,'51,'52
- Hi-Y Club '51,'52
- Lettermens Club '50,'51,'52
- Band '49,'50,'51,'52

DONALD EUGENE BERRY
LIBERAL ARTS
- Track '50,'51,'52
- Cross Country '49,'50,'51
- A.S.B. Vice President '52
- Band '49,'50,'51,'52
- Lettermens Club '51,'52
- Key Club '51,'52

DONA LEE BILLINGSLEY
LIBERAL ARTS
- Head Yell Leader '51
- Sophomore Class Secretary '50
- Freshman Class Vice President '49
- Senior Dance Group '49,'50,'51,'52
- Orchestra '49,'50,'51,'52
- Junior Class Play '51

DIANE DELORES BLYLEVEN
GENERAL
- Mixed Chorus '51,'52
- G.A.A. '51,'52
- Creative Writing '51

LAWRENCE ALONZO BOOKER
VOCATIONAL
- Automotive Club '49,'50,'51,'52
- Football '48,'49,'50,'51
- Lettermens Club '51,'52
- Carver Club '50,'51

LEE BORBA
AGRICULTURE
- F.F.A. '48,'49,'50,'51,'52
- F.F.A. Judging '50,'51,'52
- Freshman Class Council '49
- National F.F.A. Showmanship Champion '50

STANLEY JOSEPH BORGES
LIBERAL ARTS
- A.S.B. President '52
- Junior Class President '51
- Sophomore Class Vice President '50
- Key Club '50,'51,'52
- Band '50,'51,'52
- Junior and Senior Plays '51,'52

BARBARA JEAN BOYER
BUSINESS TRAINING
- Girls Glee '51,'52

WILLIAM BRANTLEY
VOCATIONAL
- Baseball Manager '51,'52
- Basketball Manager '51,'52
- Football Manager '51

HAROLD LOYD BRIDGES
AGRICULTURE
- F.F.A. '48,'49,'50,'51

MYRTLE ANN BROCKETT
GENERAL CLERICAL
- Bible Club '50,'51,'52
- Glee Club '49,'50,'51,'52
- Paint 'N Patches '51 '52
- Junior Dance '51
- Senior Dance '52
- Senior Play '52

JAMES E. BROWN
INDUSTRIAL
- Tumbling '49,'50,'51,'52

MILDRED MARIE BROWN
SECRETARIAL
- F.H.A. '48
- Knitting Club '50
- Y-Teens Club '51,'52

SYBLE FAYE BROYLES
GENERAL
- Art Club
- Girls Glee '51,'52

PATRICIA RAE BRUNING
LIBERAL ARTS
- Mixed Chorus '51,'52
- Girls League Council '51,'52
- G.A.A. '50,'51,'52

SHEILA ANN BUCHANAN
LIBERAL ARTS
- Junior Statesmen '49,'50,'51,'52
- Orchestra '49,'50,'51,'52
- C.S.F. and Torch '49,'50,'51,'52
- Junior, Senior Plays '50,'52
- Forensics '50,'51 '52
- Sophomore Council '50

JAY HAROLD CARLTON
GENERAL
- Football '48,'49,'50,'51
- Track '49,'50,'51,'52
- Band '50,'51,'52
- Class Council '51,'52
- Lettermans Club '51,'52
- Hi-Y Club '51,'52

JESSE LOPEZ CARRILLO
INDUSTRIAL
- Track '49,'50
- Cross Country '48,'49

DORA MAY CARROLL
BUSINESS TRAINING
- G.A.A. '51
- F.B.L.A. '52

VIRGINIA RUTH CATES
MERCHANDISING
- G.A.A. '48,'49
- Glee Club '48,'49

FRANK CLARKSON JR.
INDUSTRIAL
- Basketball '49,'50,'51,'52
- Basketball Captain '51,'52
- Baseball '49,'50,'51,'52
- Bible Club '51,'52
- Tri-County Bible Club President '51

WAVA MAURICE CLEMENT
BUSINESS TRAINING
- Red Cross '49,'50,'52
- Band '49,'50
- Drama '52
- Senior Play '52

MARGARETT IMOGENE CLOUD
LIBERAL ARTS
- Torch '49,'50
- Forensic '52
- Junior Statesmen '50,'52,'52
- War Whoop Staff '52
- Argus Staff '52
- Senior Play '52

JOE C. COELHO
VOCATIONAL
- Football '50,'51
- Automotive Club '50

SHIRLEY MAY COLLINS
GENERAL
- Usherettes '50
- Glee Club '52
- Y-Teen '52

MARY DOLORES COSTA
GENERAL
- F.H.A. '49,'50,'51,'52
- Prom Decorating '51
- Clothing Contest placed 2nd '52
- Fashion Show '49,'51,'52
- G.A.A. '51,'52

ELIZABETH BENIVEDEZ COSTALES
BUSINESS TRAINING
- Mexicalli Club '49,'50,'51,'52
- Latin American Club '49,'50,'51

GERALD GLEN CRAVEN
INDUSTRIAL

HELEN LOUISE CULLUM
BUSINESS TRAINING
- Bible Club '49,'50
- Crafts Club '52

JUNIOR CUNNINGHAM
INDUSTRIAL

DEVON PRESTON DAILEY
INDUSTRIAL
- Guitar Club '49,'50,'51

JAMES DAMRON
AGRICULTURE
- F.F.A. '49,'50,'51,'52
- F.F.A. Livestock Judging '50,'51,'52
- Football '50
- Swimming '49

MARGARET LAVELLE DAVIDSON
MERCHANDISING
- War Whoop Staff '50,'51
- Glee Club '48,'49

EMMA CATHERINE DECOITO
GENERAL

CAROL YVONNE DEL RE
SECRETARIAL
- G.A.A. '49,'50,'51,'52
- Junior Council '50,'51
- Jr. Red Cross Secretary '50
- Jr. Sr. Prom Decorating '51
- Tumbling Club '50

MARILYN EMILY DILLARD
SECRETARIAL
- Senior Class Council '52
- Band '49,'50,'51,'52
- Dance Group '51
- G.A.A. '48

DOTTIE ANN DODSON
SECRETARIAL
- Bible Club '51,'52
- F.B.L.A. '52

CLAUDETTE DORRIS
GENERAL
- Band '49,'50,'51,'52
- Bible Club '50,'51,'52

INA ROSE DUGGAN
LIBERAL ARTS
- Junior Play '50
- Senior Play '52
- Chorus '49,'51,'52
- Dramatics '52
- War Whoop Staff '52
- Paint'N Patches '50

MARJORIE ANN DUPUY
LIBERAL ARTS
- Senior Class Secretary '52
- Junior Statesmen '49,'50,'51,'52
- Forensics '50,'51,'52
- Drama Class Play '51
- Senior Play '52
- Argus Staff '52

MORRIS EARL EASLEY
LIBERAL ARTS
- Football '48,'49
- Basketball '49,'50
- Baseball '49,'50,'51,'52
- Lettermens Club '50,'51,'52
- Junior Statesmen '52
- Senior Class Vice President '52

RONNY GENE EASTER
GENERAL CLERICAL
- Football '48,'49
- Basketball '49,'50,'51,'52
- Baseball '50,'51,'52
- Table Tennis Club '51

DONNA MAE ELLIOTT
MERCHANDISING
- G.A.A. '48,'49
- Glee Club '49,'50,'51

LONNIE ANDREW ELLIOTT
GENERAL
- F.F.A. '49,'50,'51

VICTOR PAUL ELLIOTT
GENERAL
- F.F.A. '49,'50,'51

HARLAN BERNARD EMKEN
INDUSTRIAL

RITA EMKEN
LIBERAL ARTS
- Orchestra '50,'51,'52
- G.A.A. '49,'51,'52
- Junior Statesmen '52
- Senior Play '52
- Forensics '52
- Creative Writing '51

LARRY GORDON EVANS
INDUSTRIAL
- Baseball '49
- B Class Football '49,'50
- Glee Club '48,'49
- Senior Class Play '52
- Mixed Chorus '51,'52

ELSIE MAE EWTON
MERCHANDISING
- G.A.A. '48,'49,'50,'51

MAGDALENE FAGUNDES
HOMEMAKING
- Chorus '49,'50,'51,'52
- Posture Contest '51
- F.H.A. '50,'51,'52
- Senior Council '52
- Red Cross Council '52

HELEN EILEEN FAHRNEY
SECRETARIAL
- Art Club '49
- Ping Pong Club '50,'51
- F.B.L.A. '51,'52

ELEANORE ANN FARIA
HOMEMAKING
Glee Club '49

LEON T. FARRIES
GENERAL
Tennis '49,'50,'51,'52
Press Photography '51,'52

LEONE C. FARRIES
SECRETARIAL
Junior Class Play '51
F.B.L.A. '51,'52
Jr. Red Cross '51
Senior Class Council '52

CAROLENE RUTH FRANKLIN
BUSINESS TRAINING
G.A.A. '49,'50,'51,'52
Chorus '49,'50,'51,'52
Modern Dance '50,'51,'52
Paint 'N Patches '52
Argus Staff '50,'52
Posture Contest 2nd place

EVELYN ALICE FRANTZ
MERCHANDISING
F.B.L.A. '50
Bible Club '50,'51

LOU ANN FREEMAN
HOMEMAKING
Bible Club '49,'50,'51,'52
Torch Club C.S.F. '51
Girls Glee '50,'51
Mixed Chorus '52

TOM FROST JR.
MERCHANDISING
Tennis '48
Orchestra '48,'49
Guitar Club '50,'51

MABLE DOROTHY FRUTUOZO
LIBERAL ARTS
Orchestra '49,'50,'51,'52
G.A.A. '49,'50,'51,'52
Modern Dance '50,'51,'52
Jr. Red Cross Council '52
G.A.A. Council '52
Paint 'N Patches '50,'51

MARION GAGO
HOMEMAKING
Chorus '49,'50,'51,'52
F.H.A. '50,'51
Crafts '52
Freshman Class Council '49

EDMON CHARLEY GARRETT
VOCATIONAL
Tumbling '52
Chorus '49,'50,'51
Automotive Club '50

ROBERT FRANK GEELS
INDUSTRIAL
Baseball '49,'50,'51,'52

PAT GIPSON
INDUSTRIAL
Tumbling '49,'50,'51,'52
Weight Lifting Club '50,'51
Track '50
Automotive Club '50

EDDIE JOHN GIRADO
AGRICULTURE
Red Cross Council '50
Baseball '49,'50,'51,'52
Band '49,'50,'51,'52

LEON ROY GOULD
BUSINESS TRAINING
Basketball '49,'50,'51
Hi-Y '51,'52

RUTH GRANT
LIBERAL ARTS
Argus Staff '49,'50,'51,'52
Class Council '49,'50,'51,'52
Student Council '52
Jr. Statesmen '49,'52
Forensics '49,'50,'52
Jr. Play '50

PEGGY LYNN HALLEEN
LIBERAL ARTS
Student Council '51,'52
Prom Chairman '51
Class Council '49,'51
Girls League Council '51,'52
Red Cross Council '50,'51,'52
C.S.F. '49,'50

SALLY HARPER
GENERAL
Dance Group '49,'50,'51,'52
Chorus '49,'50,'51,'52
Senior Class Play '52

EVAGENE HARRINGTON
MERCHANDISING

BETTY LOU HARRIS
GENERAL
Junior, Senior Plays '51,'52
Girls League Council '52
G.A.A. '50,'51,'52
Horizon Club '49,'50,'52
Argus Staff '52
Sophmore Council '50

NORMA JEAN HEARD
GENERAL
Song Leader '49,'50
Majorette '51,'52
Chorus '49,'50,'52
Dance Group '49,'50,'51,'52
G.A.A. '49,'50,'51,'52
Class Council '50,'52

BOBBY HILL
LIBERAL ARTS
Orchestra '49,'50,'51
Track '50,'51,'52
Art Club '51,'52
Lettermens Club '52
Science Club '51

DOLORES PAULINE HILL
GENERAL

NANCY HILL
LIBERAL ARTS
Chorus '51,'52
Senior Dance Group '48,'49,'50
Art Club '50,'51
Girls League Council '49,'50,'51,'52

LOIS HOLCOMB
LIBERAL ARTS
- Jr. Statesman '52
- Paint 'N Patches '51
- Knitting Club '51
- Girls League Council '52

GEORGE ROLAND HOOD
VOCATIONAL
- Automotive Club '50,'51,'52

MARVIN RAY HOOD
VOCATIONAL
- Automotive Club '50

HARRISON HOPKINS
GENERAL
- F.F.A. '48,'50
- Cadets '49,'52

ALVIN JOE HUNT
INDUSTRIAL
- Automotive Club '50,'51

PLACIDA GAONA INFANTE
SECRETARIAL
- Band '49,'50
- F.B.L.A. '52
- Latin American Club '51
- Torch Club '51,'52
- Mexicali Club '52

PAUL IRVING
INDUSTRIAL
- Band '49,.'51,'52
- Automotive Club '49,'51,'52
- Bible Club '50

DONALD LEE JONES
INDUSTRIAL
- Baseball '49,'51
- Basketball '50,'51
- Automotive Club '49,'50
- Glee Club 49,'51

GERALDINE JONES
LIBERAL ARTS
- Band '49,'50,'51
- Class Treasurer '49,'50
- Bible Club '49,'50,'51
- Junior Statesman '50,'51,'52
- Forensic '51,'52
- Torch Club '49,'50,'51,'52

KINROY C. KEEFE
LIBERAL ARTS
- Junior, Senior Plays '50,'52
- Argus Staff '51,'52
- Jr. Statesmen '49,'50,'51,'52
- Forensic '51,'52

JOEL FRANCIS KEOSKI
LIBERAL ARTS
- Argus Staff '52
- Airplane Club '50,'52
- Jr. Statesmen '51,'52
- Class Council '51
- Torch Club '50

ALFRED LEE KEYS
VOCATIONAL
- Automotive Club '50,'51
- F.F.A. '48,'49,'50

ANNA MAE KING
GENERAL
- Carver Club '51,'52

ANTOINETTE RENE KRANTZMAN
LIBERAL ARTS
- Song Leader '49,'50
- Banner Girl '51,'52
- G.A.A. '49,'50,'51,'52
- Girls League Council '52
- Dance Group '49,'52
- Senior Play '52

JOHN DAVID LAIRD
LIBERAL ARTS
- Football '48,'49 '50,'51
- Track '49,'50,'51,'52
- Wrestling '52
- Lettermens Club '49,'50,'51,'52
- Hi-Y Club '50,'51,'52
- Senior Play '52

JERRY DEAN LAMARSNA
INDUSTRIAL
- Boys Glee '49
- Mixed Chorus '50,'51,'52
- Senior Play '52

VERA LOIS LANCASTER
GENERAL
- Majorette '49,'50,'51 Drum Majorette
- Class Council '50,'51,'52
- Football Queen '51
- C.S.F. '52
- G.A.A. '49,'50
- Paint'N Patches '49

GERALD CARL LANG
AGRICULTURE
- F.F.A. '49,'50,'51,'52

WILLA MAE LANGSTON
GENERAL
- F.H.A. '49

LOLA LAUGHLIN
GENERAL
- Freshman Class Council '49
- F.H.A. '50

PATTY LEE
SECRETARIAL
- Senior Council '52
- F.B.L.A. '51,'52
- War Whoop Staff '52
- Torch Club '50
- Girls Tumbling '50

PHYLLIS ELAINE LIGGETT
MERCHANDISING
- G.A.A. '49,'50,'51
- G.A.A. Council '50,'51
- Girls League Council '50,'51
- Junior Class Play '50
- Sophomore Council '49,'50
- Junior Council '50,'51

CECIL LINE
MERCHANDISING
- Basketball'50,'51
- Hi-Y Club '51,'52

MARION ELLIS LONG
INDUSTRIAL
Automotive Club '52
F.F.A. '49,'50,'51

FRANK V. LORENZO
VOCATIONAL
Automotive Club '50,'51

MARIE DIANE LUCIO
LIBERAL ARTS
Student Council '51,'52
Junior Class Play '50
Dance Group '48,'49,'50
War Whoop Staff '51,'52
Freshman Dance Chairman '48,'49
Red Cross Council '49,'50

DELORES MARIE MACEDO
HOMEMAKING
Band '48,'50
Fashion Show '50,'51
F.H.A. '49,'50

JAMES PAUL MATHIAS
LIBERAL ARTS
Football '48,'49,'50,'51
Basketball '50,'51,'52
Track '49,'50,'51,'52
Freshman Class President '49
Lettermens Club '50,'51,'52
Key Club '51,'52

SHIRLEY ANN MEASON
MERCHANDISING
Band '49,'50 '51

TONY ARTHUR MENDONCA
MERCHANDISING
Track '50,'51,'52
Cross Country '50,'51,'52
Chorus '49

ROSIE MENEZES
GENERAL
Class Council '49
Red Cross Representative '50,'51,'52
War Whoop Staff '51
F.H.A. '49,'50,'51,'52

JAMES LEROY MILLS
VOCATIONAL
Football '49,'50,'51
Track '49,'50,'51,'52
Basketball '49,'50,'51
Lettermens Club '49,'50,'51,'52
Hi-Y Club '49,'50,'51,'52
Key Club '50,'51

DONALD WAYNE MINYARD
BUSINESS TRAINING
Automotive Club '50,'51,'52

WILLIAM PAUL MOFFATT
LIBERAL ARTS
Jr. Statesmen '49,'50,'51,'52
Press Photography '51,'52
C.S.F. '49,'50,'51,'52
Torch Club '49,'50,'51,'52
Argus Staff '50,'51,'52
Forensic '51,'52

MONTE MOORE
MERCHANDISING
Aviation Club
Tennis
Science
Torch Club

HERBERT O. C. MORRIS
INDUSTRIAL

VIRGIL RAY MOSS
GENERAL
Boys Glee '49
Mixed Chorus '52

MARGARET MUELLER
LIBERAL ARTS
Dance Group '49,'50,'51,'52
Folk Dancing Club '50,'51
Girls League Council '52
Senior Play '52
Junior Statesmen '52
Art Club '49,'50,'51,'52

HARVEY MULLINIKS
INDUSTRIAL
Baseball '50,'51,'52
Football '50

CHARLES McKINNEY
INDUSTRIAL

ELEANOR RIVERA NAHIAL
GENERAL CLERICAL

ORVAL NELSON
INDUSTRIAL
Automotive Club '49,'50,'51

MARGARET EVERLY (PEGO) NETHERTON
GENERAL
Senior Dance Group '49,'50,'51,'52
Freshman Class Council '49
Mixed Chorus '49,'50,'51,'52
G.A.A.
War Whoop Staff '52

KATHY JOLENE NEVE
GENERAL
Dramatics '51,'52
Spanish Club '51
Bible Club '52

JOE NIXON
INDUSTRIAL
Baseball '51,'52
Football '51

BARBARA LEE NUTTER
LIBERAL ARTS
Chorus '49,'50,'51,'52
Forensics '50,'51,'52
Dance Group '51,'52
Tennis Team '52
Senior Play '52

RUBY FERNE O'CONNOR
BUSINESS TRAINING
G.A.A. '50
Dance Group '49,'50,'51
Song Leader '50

MARGARET BALLESTEROS ORTIZ
BUSINESS TRAINING
- Latin American Club '49,'50,'51
- Mexicalli Club '49,'50,'51,'52

MARILOU SUSAN OWEN
GENERAL
- Public Speaking '51
- G.A.A. '49,'50,'51
- Knitting Club '51
- Paint 'N Patches '49
- Band '50

ROBERTA SCHELL PARKER
BUSINESS TRAINING
- Y-Teens Club '50,'51,'52
- F.B.L.A. '51,'52

WILLIAM DONALD PARSONS
INDUSTRIAL

NADINE PEREZ
BUSINESS TRAINING
- G.A.A. '49,'50,'51,'52
- Girls League Council '51
- Advanced Orchestra '50,'51,'52
- Dance Group '49,'50,'51,'52
- Latin American Club '49,'50,'51
- Tennis '52

LENORE DIANNE PERKINS
GENERAL
- Orchestra '48,'49,'50
- Craft Club '50,'51
- F B.L.A. '51,'52
- Y-Teens '51,'52
- Torch Club '52

GREGORY WAYNE PHILLIPS
LIBERAL ARTS
- Prom Committee '51

MAY ARLENE RABE
GENERAL
- Bible Club '50,'51,'52
- Chorus '50,'51,'52
- Band '50,'51,'52

BARBARA REED
HOMEMAKING
- Carver Club '49,'50
- Mixed Chorus '49,'51
- Knitting Club '51

JAMES ROBERT REID
LIBERAL ARTS
- C.S.F. '49,'50,'51,'52
- Torch Club '49,'50,'51,'52
- Jr. Statesmen '49,'50,'51,'52
- Science Club '49,'50
- Forensics '51,'52

RICHARD LEE RHOADES
INDUSTRIAL
- Lettermens Club '49,'50,'51
- Swimming Team '49,'50,'51,'52

FAYE MINNIE RIDENOUR
MERCHANDISING
- Bible Club '51

ANNA MARGARET ROACH
SECRETARIAL
- F.B.L.A. '51,'52

RICHARD ROBERTS
AGRICULTURE
- F.F.A. '49,'50,'51,'52

JACKIE BOYD ROBERTSON
GENERAL
- Football '48,'49,'50
- Track '49,'50
- Wrestling '52
- Band '49,'50,'51,'52
- Chorus '51,'52
- Lettermens Club '50,'51,'52

MARILYN ROBERTSON
GENERAL
- G.A.A. '49,'50,'51,'52
- Class Yell Leader '49
- Song Leader '50
- Assistant Yell Leader '52
- Drama Class Play '51
- G.A.A. Council '52

BARBARA ELLEN ROSEMAN
LIBERAL ARTS
- Freshman Treasurer '49
- Band '49,'50,'51,'52
- Torch Club '52
- Senior Play '52

ELDON E. ROWE
LIBERAL ARTS
- Junior Play '50
- Senior Play '52
- War Whoop Staff '51,'52
- Argus Staff '50,'51,'52
- Jr. Statesmen '50,'51,'52
- Forensics '51,'52

EDDIE RUIZ
INDUSTRIAL
- Football '48,'49
- Baseball '49
- Basketball '49
- F.F.A. '49

LESLIE AL SA
AGRICULTURE
- F.F.A. '49,'50,'51

ARTHUR PEREZ SALAZAR
GENERAL
- Bible Club '48,'49,'52
- Tennis Team '48,'49
- Tennis Club '48,'49
- Hi-Y Club '48,'49
- Folk Dance Club '48,'49
- Aviation Club '48,'49

VIRGINIA SANCHEZ
BUSINESS TRAINING
- G.A.A. '50,'51,'52
- Mexicali Club '51,'52
- Latin American Club '51
- Usherettes '50,'51

FREDA JOAN SANDY
LIBERAL ARTS
- Student Body Secretary '51,'52
- Class Secretary '48,'49,'50,'51
- Jr. Statesmen '49,'50,'51,'52
- G.A.A. '49,'50,'51,'52 Council '50,'51
- Senior Play '52
- Block T

ERNESTINE SANTOS
GENERAL CLERICAL
MEXICALI CLUB '49,'50,'51,'52
LATIN AMERICAN CLUB '49,'50,'51
G.A.A. '50,'51,'52

RAYMOND SEARCY JR.
AGRICULTURE
F.F.A. '49,'50,'51,'52
BASEBALL '51,'52

NONDA SHERRELL SEATON
MERCHANDISING
CHORUS '50,'51,'52
G.A.A. '50

JOHN MAURICE SENECAL
AGRICULTURE
F.F.A. '49,'50,'51,'52
WRESTLING '52
TRACK '51
CHORUS '50,'51
TUMBLING '50,'51
PAINT 'N PATCHES '51

GEORGE WILLIAM SERPA
AGRICULTURE
F.F.A. '49,'50,'51,'52
AUTOMOTIVE CLUB '49,'50
F.F.A. JUDGING '49,'50

PAULA SHAHINIAN
LIBERAL ARTS
G.A.A. '49,'50,'51,'52
BLOCK T '52
G.A.A. COUNCIL '49,'50,'51,'52
RED CROSS COUNCIL '49,'50,'51,'52
CLASS PLAYS '51,'52
ART CLUB '50,'51,'52

SHIRLEY JEAN SMITH
SECRETARIAL
F.B.L.A. '51,'52
JUNIOR CLASS PLAY '50
JUNIOR-SENIOR PROM COMMITTEE '51

ELLEN JEAN SNYDER
HOMEMAKING
CHORUS '51,'52
G.A.A. '48,'49,'50

BILL H. SORTOR
MERCHANDISING

MARY EVELYN SOTO
GENERAL CLERICAL
MEXICALI CLUB '49,50,'51,'52
LATIN AMERICAN CLUB '49,'50,'51
G.A.A. '50,'51,'52
DANCE GROUP '50,'51,'52
USHERETTES '50,'51
GIRLS GLEE '49,'50

HAROLD S. SOUZA
LIBERAL ARTS
CLASS PRESIDENT '51,'52
CLASS PLAY '51,'52
BAND '49,'50,'51,'52
SWIMMING '51,'52
DANCE BAND '50,'51,'52
KEY CLUB '50,'51,'52

MERVIN LESLIE SOUZA
GENERAL
F.F.A. '48,'49,'50
TRACK '49,'50,'51,'52
BAND '50,'51,'52
BASKETBALL '49
MIXED CHORUS '52
TUMBLING '49

KENNETH WAYNE SOWERSBY
VOCATIONAL
TRACK '49
AUTOMOTIVE CLUB '49,'50,'51,'52

JERRY SPAWN
MERCHANDISING

RAYMOND SIDNEY SPENCER
LIBERAL ARTS
JR. STATESMEN '49,'50,'51,'52
C.S.F. '49, '50 '51,'52
JUNIOR SENIOR PLAYS '51,'52
ARGUS STAFF '50,'51,'52
COMMISSIONER OF BOYS ATHLETICS '51,'52
WAR WHOOP STAFF '51,'52

DOUGLAS STEELMAN
GENERAL

CECIL STOUT
INDUSTRIAL

KATHLEEN TAIT
LIBERAL ARTS
BAND '49,'50,'51,'52
BLOCK T '51
GIRLS LEAGUE SECRETARY '52
A.S.B. PUBLICITY CHAIRMAN '52
C.S.F. '49,'50,'51,'52
JR. STATESMEN '49,'50,'51,'52

DOROTHY ENID TAYLOR
GENERAL
Y-TEENS CLUB '51,'52
G.A.A. '49
BIBLE CLUB '51

JAMES H. TAYLOR
GENERAL
SENIOR CLASS TREASURER '52
SENIOR PLAY '52
JR. STATESMEN '52
FORENSICS '52
FENCING CLUB '52

NORA CHRISTINE TEDDER
MERCHANDISING
USHERETTES CLUB '49,'50
F.B.L.A. '51

EMMA JEAN THOMAS
HOMEMAKING
F.H.A. '49,'50,'51
CARVER CLUB '48,'49,'50
GIRLS GLEE '49,'50,'51
CRAFT CLUB '49
KNITTING CLUB '51

DARWIN RALPH THORPE
LIBERAL ARTS
ORCHESTRA '49,'51,'52
TENNIS '49,'50,'51,'52
C.S.F. '49,'50
TORCH CLUB '49,'50,'51
SCIENCE CLUB '51
JUNIOR PLAY '49 '50

CARLOS H. TORRES
INDUSTRIAL
- Mexicalli '49,'50
- Baseball '49,'50

CARL VINSON
GENERAL
- Football '49
- Baseball '49,'50
- Basketball '48,'49,'50
- Carver Club '49,'50
- F.F.A. '49,'50
- Hi-Y Club '50

JEANNE ELAINE WALKER
GENERAL

FRANK EUGENE WALL
INDUSTRIAL
- Chorus '49,'52
- Lettersmen Club '51,'52
- Football '51,'52
- Track '50,'52

BARBARA SETSUKO WATANABE
SECRETARIAL
- Girls League Council '50
- F.B.L.A '51
- Dramatics '51
- Red Cross Council '52
- Junior Statesmen '51,'52

EVERETT RAY WATSON
MERCHANDISING

RAY GAYLORD WEATHERMON
GENERAL
- F.F.A. '49,'50,'51,'52

JEANNE ADELL WEAVER
SECRETARIAL
- C.S.F. '49,'50,'51,'52
- F.B.L.A. '51,'52
- G.A.A. '49,'50

ANITA JEAN WILES
GENERAL
- Junior Band '49,'50,'51 '52
- Art '51,'52
- Crafts Club '51
- Art Club '51

JOSEPH D. WILLIAMS
GENERAL
- Football '48,'51
- Baseball '49,'50
- Tennis '50,'51
- Chorus '49,'50

JAMES WISEMAN
LIBERAL ARTS
- Band '49,'50,'51,'52
- Track '51,'52
- Hi-Y '51,'52
- A.S.B. Treasurer '52

FRANCES JO ANN WRIGHT
MERCHANDISING
- Dance Group '49,'50

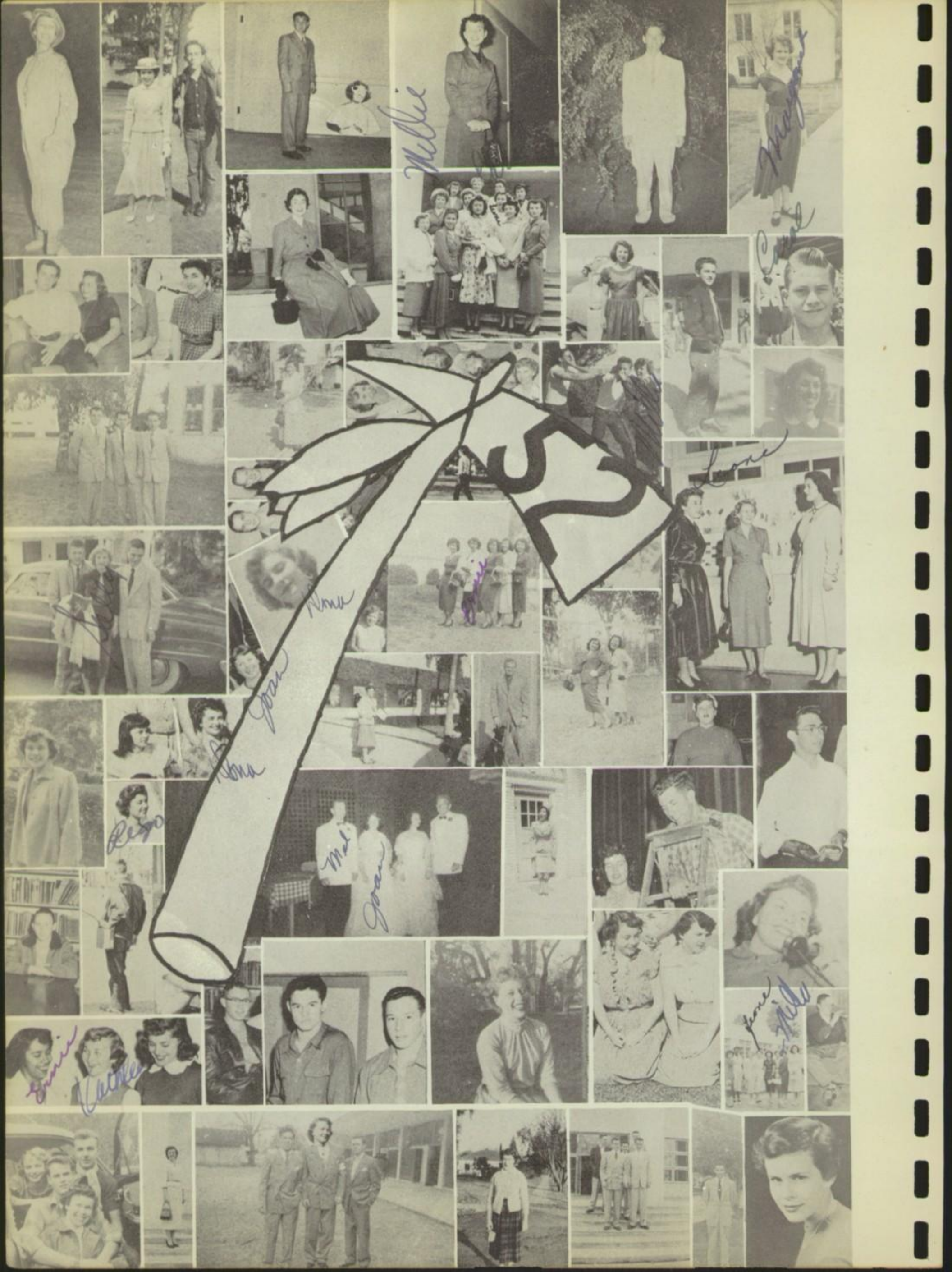

Dear Jean
although I haven't
known you to long, I
do known that you
are a swell girl and a
lot of fun. I hope I will
see you again next
year in one of my classes
Good Luck in the future
year.
A friend always
Patsy Ray
"53"

Loads of luck
to a fellow
class-mate.
Mildred Brown

Juniors

to Good Jean.
years you luck in your
have to come. you
a very Pleasing
personality, so keep it up.
See ya!
Nadine Souza
-53-

Jean,
To a sweet gal who is awfull good in typing. You have spud gal.
Lola Laughlin
"52"

Lots of Luck Always

Jean,
I can't think of what to say so I'd just wish you the best of happiness & success, always. Don't forget the "Big Noise" in 4th period bookkeeping! Hope I see ya next year!
always, a friend,
John J. Garcia
"53"

Dear Jean,
Well, we both seem to have lived through all the kidding we have been giving each other all year. I'm sure you know I didn't mean anything I said. Really, we have had fun in gym and G.A.A. haven't we? The best of everything to you always -
Lorraine Shaw
"53"

Lots of luck and happiness for an abundent future -
Always a friend
Nancy Beasley
"53" or Bust -

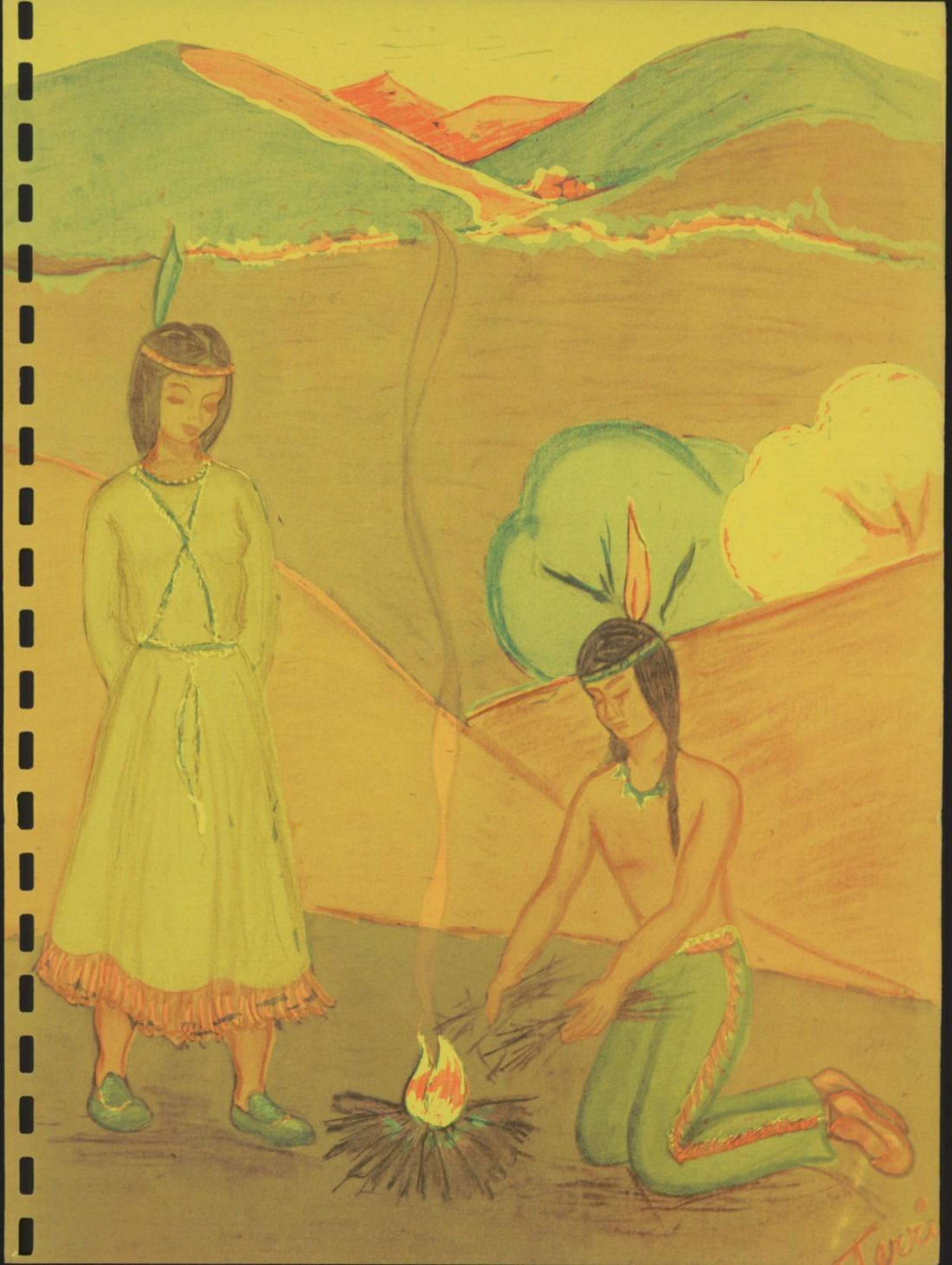

Lots of luck
Jean Your a swell
kid.

A friend
"54"

Dear Jean
Boy I sure have
had fun knowing
you this year in
Torch. Hope you and
I make it next
year. Keep up the
work in G.A.A.
for you are really
good. See you
next year.

Love,
Ebeth J.

First Row: Mrs. Ann Pappas, Patricia Wright, Sue Simpkins, Ebeth Fell, Terril Savial. Second Row: Donald Brown, Frances Lahann, Nancy Beasley, Darlene Brazil, Nadine Bixler, Janet Altaffer, Dolores Churchwell. Third Row: Fred Sheley, Gerry Laird, Bill Murphy, John Batista, Johnny Odenbaugh, Gary Simonich.

Junior Council

The first semester this year was a busy one for the Junior Class of '52. Johnny Odenbaugh was President, Don Brown was Vice-President, Pat Wright was Secretary, and Sal Carrillo was Treasurer.

Among the many activities was a football dance honoring the A and B teams. Vera Lancaster was crowned queen. Pat Wright, Wendell Lippincott, and Barbara Price in leading roles, was a tremendous hit. Student directors were Arvelle Williams and Diane Rose.

During the second semester, the Junior Class, headed by President Gerry Laird, held the annual Jr.-Sr. Prom on June 6th. The theme chosen was "King Arthur's Court," and Terrill Savial was Prom Chairman.

The Juniors selected beige and dark brown for their senior sweaters.

Other officers for the second semester were: John Batista, Vice President, Sue Simpkins, Secretary, and Bill Murphy, Treasurer.

1st Semester President Johnny Odenbaugh, 2nd Semester President Gerry Laird
Sponsor Mrs. Ann Pappas, Prom Chairman Terrill Savial

First Row: Edna Alexander, Nadine Bixler, Geraldine Baumgarten, Barbara Barnett, Nancy Beasley; Second Row: Beverly Barnes, Frances Bettencourt, Bob Atamian, Janet Altaffer, Donna Allen. Third Row: Mary Lee Albritton, Richard Alford, Frankie Avila, John Armstrong Jr., Henry Adkins. Fourth Row: Ronald Askeland, Gilbert Armstrong, Earl Barnett, Ronald Beckwith, Wayne Bagwell.

First Row: La Verne Braga, Dora Booker, Eleanor Brown, Barbara Burchett, Lorraine Brownfield. Second Row: Julia Balmer, Richard Bugg, Bernice Black, Darlene Brazil, Floyd Brown. Third Row: Gerald Bowles, Lorene Blackwill, Don Brown, John Buster, James Booker. Fourth Row: James Brooks, Arthur Bjork, Billy Burcham, LeRoy Brantley, Howard Brown.

First Row: Patsy Churchman, Dolores Churchwell, Thelma Cole, Shelby Chambers, Doristine Butler. Second Row: Tommy Chan, Vergie Campbell, Anna Lou Clark, Shirley Casey, Shirley Cheatham. Third Row: Joseph Cain, James Cottle, Carl Buster, Sal Carrillo, Irma Compton. Fourth Row: Merle Carriger, Jim Call, Jerry Castor, Epi Cota, Ray Cortez.

First Row: Billie Nell Eyer, Jerry Emmerson, Shirley Cox, Dorothy Enos, Peggy Creel. Second Row: Marilyn Davidson, Betty Echols, Pauline Elliott, Josephine Enos, Louise Dawkins. Third Row: Carol Dearing, Joe Domingues, Clinton Cullum, DeVon Pelham, Enoch Ellis. Fourth Row: Don Evans, John Elvin, Lee Dean, Bill Engle, Frank Daniels.

First Row: Mary Jane Fontes, Ebeth Fell, Barbara Guy, Hilda Frizell, John Joe Garcia. Second Row: David Fox, Betty Garcia, Connie Golston, Betty Foster, Albert Fried. Third Row: David Franklin, Richard Fernandez, Rodney Fries, Jewel Franklin, Helene Goodman. Fourth Row: Dale Fry, Patrick Estrada, Daniel Green, Maurice Gamble, Bill Ferrell.

First Row: Russell Hamilton, Jack Hickman, Sophie Head, Joan Hayes, Shirley Hifner. Second Row: Dean Henexson, Margie Hale, Emma Hilton, Norma Hensley, Darlene Hickey. Third Row: Don Herren, Kenneth Hitchcock, John Guerrero, Kay Hill, Faye Hawkins. Fourth Row: Don Hobbs, Kenneth Hardesty, Bill Hifner, Louise Ann Hawkins, Robert Hobbs.

First Row: Dianne Jensen, Marvello Hubble, Mary Maude King, Geraldine Kelly, Martha Johnson. Second Row: Zolla Lancaster, Frances Lahann, Paul James, Elizabeth Iness, Donald Houston. Third Row: Ella Johnston, Claudie Holsonbake, Martha Sue Jackson, Shirlee Kinney, Jackie Lancaster. Fourth Row: Richard Howard, Neal Houston, Rex Kerr, Jimmy Howard, Gerry Laird.

First Row: Joe Lucas, Joy Meler, Natie Lopez, Lupe Martinez, Myrna Long. Second Row: Mary Lorenzo, Lona Lockwood, Hanne Markert, Gloria Maple, Merlene McClure. Third Row: Wendell Lippincott, Pat Losey, Edna Meitzenheimer, Barbara Mathos. Fourth Row: Ronnie Loar, Richard Mauler.

FIRST ROW: LORETTA MOLLES, ANN MOTTA, SHIRLEY MCCAULLEY, MARY NELSON, MARGARET MOLINAR. SECOND ROW: EDDIE NIXON, MARY MCCULLOUGH, GRACE MONSHOWER, ROSALIND MURPHY, MARY ANN MULLINIX. THIRD ROW: MIKE MILNES, MERVIN MORGAN, JIMMY MORTER, JAMES NEWMAN, DICK NEWSOM. FOURTH ROW: WAYNE MOORE, RONALD MCFARLAND, BILL MURPHY, ROGER NICHOLSON, BILL MOORE.

FIRST ROW: PHYLLIS POPE, SHIRLEY PURGASON, HILDA PARREIRA, BETTY PARSONS, BARBARA PRICE. SECOND ROW: VIRGINIA PEATON, MARY ODEN, BEATRICE RAMOS, MARY PEREZ, PHILLIP PLASCENCIA. THIRD ROW: BILL OVERSTREET, DOUGLAS PATTERSON, HAROLD PRICE, JON PETERSON, ALFRED POTTER. FOURTH ROW: JIMMIE POLSTON, RICHARD PAGGI, JOHN ODENBAUGH ALAN PEEBLES, MANUEL PERALTA.

FIRST ROW:EMMA RAMOS,PEGGY RIDENOUR, BARBARA RICE, DIANE ROSE, HASKEL ROARK. SECOND ROW: MARY LEE ROWE, DENISE REED, IGNACIO RODRIQUEZ, MICKEY REED, MELBA ROBINSON. THIRD ROW: LAVERNE ROMANS, CARL QUALLS, CHARLES REED, COURTNEY ROCHE, BOB ROBERTS. FOURTH ROW: JIM RICHMOND, ROY RIALES, JACK REEVES, HANFORD RANKIN, DELMAR REBERRY.

FIRST ROW: JUANITA SCOTT, CAROL SANDERS,TERRIL SAVIAL, CAROL SETSER, WANDA SCHULTZ.SECOND ROW: ALFRED SA, LORRAINE SHAW, KARL RUTHERFORD, JOHNNY SANCHEZ, FRED SHELEY. THIRD ROW: SUE SIMPKINS, GARY SIMONICH, JUDSON SALTZMAN, HOWARD SHOOK, KENNETH SEAVERS. FOURTH ROW: MILTON SIMPSON, CARL SISK, CHARLES SCOTT, RICHARD SAYRE, PAUL SHOOK.

FIRST ROW: BARBARA STIER, ~~NADINE SOUZA~~, LOUISE STAPP, WANDA TODD, JEWEL SIMPSON, VICKY SOTELO. SECOND ROW: COLEEN STOUT, ANTON VAN DEN BERG, MARILYN STUART, JESSE THOMPSON, DOROTHY SPRADLING. THIRD ROW: NORMAN SWARTWOOD, PAUL THOMPSON, JAMES TAYLOR, RICHARD SMITH, DONALD SKIDMORE, HOWARD SNOW. FOURTH ROW: WAYNE TAIT, CARL SWANSON, DAVID UTTERBACK, TOMMY TURK, MIKE SMITH, TODD SMITH.

FIRST ROW: VELORA WADE, NORMA VANDERHOOFVEN, GLADYS WHISMAN, MARYOLA VANN, RUBY DELL WERT. SECOND ROW: BETH WILLIAMS, DORIS WILSON, DAISY WONG, HELEN VELASQUEZ, ARMANDO VELARDEZ. THIRD ROW: WILLIE WILLIS, LEWIS WALL, MARILYN WALKER, GLENNIS WOODS, ANNIE VARGAS, KIRBY WYLLIE JR. FOURTH ROW: LARRY VAN ETTEN, RICHARD WARREN, KEITH WHITE, JOE VIERRA, ARVELLE WILLIAMS, PATRICIA WRIGHT.

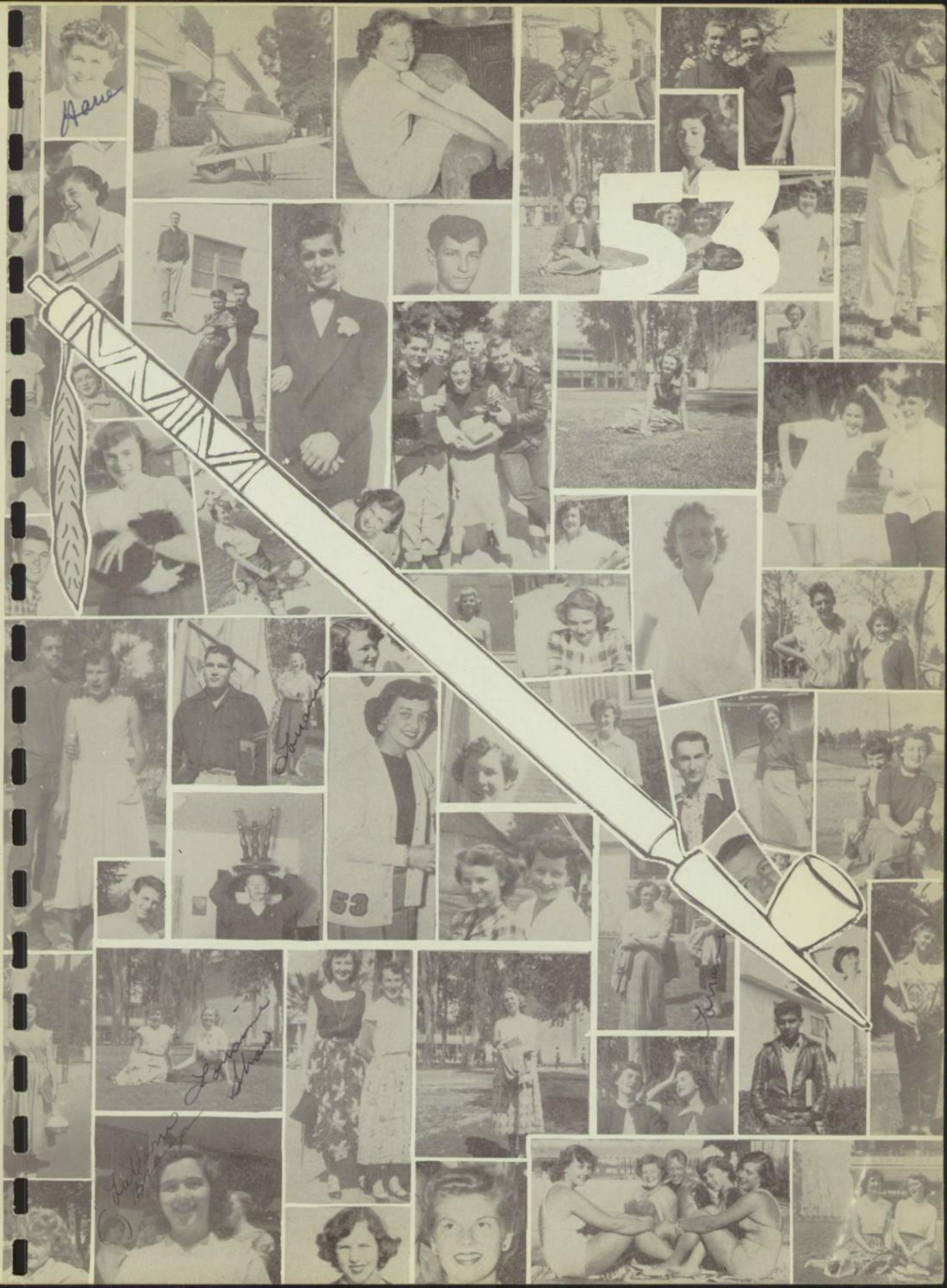
53

—Autographs—

Dear Jean:
Hi, This was
such a nice while
spot and with my
dainty handwriting it
will give it class. I've
really enjoyed having gym +
typing with you. maybe next
year I'll be lucky and not have
gym with you. after all I don't let any-
body beat me in bad mitten
Lots of luck to a nagel
a friend (aint you lucky)
Blondina Monteiro
"54"

Jean:
Lots of Luck
to one real swell
gal. Hoping to see
you around next year.
Therese Walker

Jean:
It has been swell
knowing such a wonderful
girl. Hope we can have
some classes together next
year. Maybe we can be
in Torch again. Wishing
you the best of luck.
Leona Freeman
"54"

Jean
It been swell
knowing you this
year and last. I
wish you luck next
year. Have fun this
summer. Don't do
any thing I wouldn't
do. a friend
Beverly Fraga
"54"

Dear Jean,
May you have the best of luck always. Your a swell kid.
Barbara Purth

Lots of luck to you. Hope to see you next year.
Josephine

Well Jean,
I haven't much to say but, that you are really good on playing badmitten. maybe next year if we haffe gym together I'll beat you in badmitten I hope.
Best Wishes + Good Luck this Summer
Della Galaviz
54

Jean—
It has been nice knowing you. Too bad I got the bright idea of moving out of B eng. into A. Believe me I have regreted it a 1000 times. See you around next year (maybe)
Shawlene Laird

Jean; having had [illegible] classes [illegible] few weeks of happiness [illegible] memories of [illegible] together [illegible]
Shirley "54"

Sophomores

Jean: Here's hoping you have all the luck in the world. Hope to see you around [illegible]

May 29, 1952
Dear Jean:
"Lots of luck to a swell cousin and classmate. Just be as swell as you are always

Your Cousin, Alberta
"54" (I hope)

Jean
Best of luck in the years to come to a swell gal.
Cecilia Crisio
(54)

Jean
You have been a wonderful friend. You are nice and friendly and kind just the way I like. Please continue to be as swell as you were this year.
Dixs. W.

Good Luck to a swell gal that I've had class with.
Clara Marie Carvalho
"54"

Jean!
It been nice knowing you this year in Class. Hope to see you next year. Good Luck,
a Pal
Gloria Souza

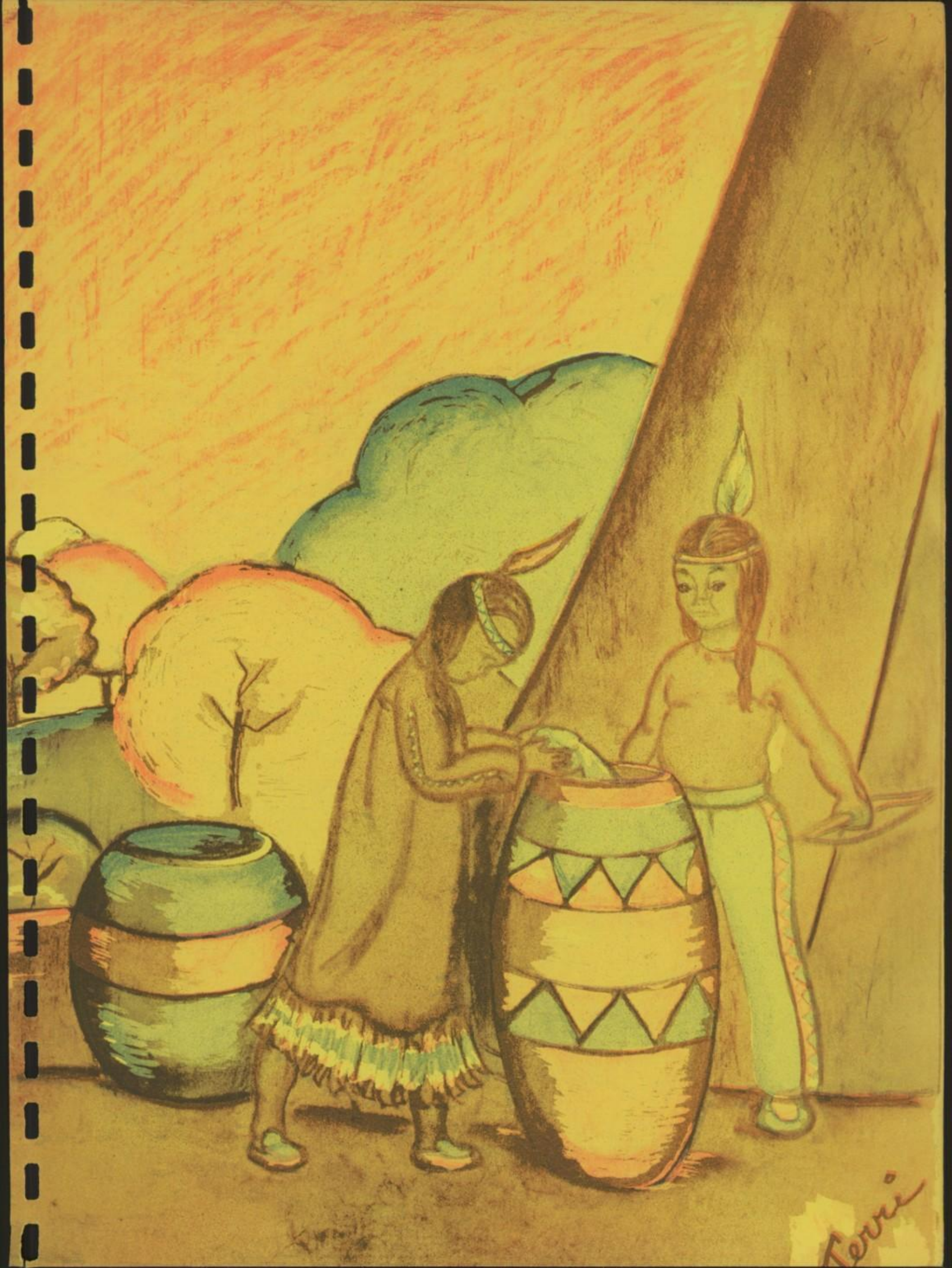

Lots of luck in the Band Picture
4 Patterson "54"

Hi Ya Jean (Joyce) Jean:
You already know
about all the fun we've
had in foods and typing
(fun) But now we can just hope
for the fun we'll have in all
our classes next year.
Best of luck to the cutest
and the best-est of girls
Beverly Adams "54"

Jean-
Your a swell
gal and I've
really enjoyed
knowing you.
Janet
Bettencourt

Jean
The Best of Everything
to you in the years
to come. Always
Peggy Creel

Lots of luck
in your future
years at Tulare
High School,
A friend always
Lucilla Rossiter
"54"

Jean:
It's been fun having
gym with you this
year. I hope we
will have some more
classes together.
Lots of luck to
a nice gal
Joan Jones
"54"

FIRST ROW: NANCY SEITZ, MARY ANN HODGES, DANNA LEE JACKSON, LORETTA HAYS, RUTH ANN HUFFSMITH, PAT WILLIAMS, MARY TRISTAO. SECOND ROW: ARLENE CAPSIN, GLORIA BARNES, BONNIE STANLEY, BILLIE JEAN CARROLL, IRNEESE JONES, CAROL LIGGETT, MISS CASADY. THIRD ROW: JOHNNY LAWRENCE, RAYMOND CROUSE, GARY SAMPSON, JOHN RODRIQUEZ, DON NELSON, LARRY JONES, BETTY HOLLINGSHED.

Dear Jean: It has been fun to have Eng. with you this year. I hope I have a class with you next year. Best of luck in Band and in the Future. Ray C Crouse

Mary Tristao A friend

Sophomore Council

To a sweet gal whom I have enjoyed having gym with. I'll see next year I hope. Wanda Ezell "54"

THE SOPHOMORE CLASS SHOWED OUTSTANDING WORK THIS YEAR, AND WERE PROMINENT IN MANY SCHOOL ACTIVITIES.

SOPHOMORES PUT ON A SKIT FOR A FOOTBALL RALLY, SERVED AT THE CONCESSION STAND DURING A FOOTBALL GAME, SERVED REFRESHMENTS AT THE JUNIOR-SENIOR PROM AND DECORATED FOR COMMENCEMENT EXERCISES.

FIRST SEMESTER OFFICERS WERE GARY SAMPSON, PRESIDENT; DONALD NELSON, VICE PRESIDENT; NANCY SEITZ, SECRETARY; LARRY JONES, TREASURER. SECOND SEMESTER OFFICERS WERE: JOHN LAWRENCE, PRESIDENT; BILLIE OVERSTREET, VICE PRESIDENT; IRNEESE JONES, SECRETARY; AND MARY ANN HODGES, TREASURER.

1ST SEMESTER PRESIDENT GARY SAMPSON   2ND SEMESTER PRESIDENT JOHN LAWRENCE
SPONSOR MISS FLORENCE CASADY

First Row:Dorothy Baker,Helen Baker, Oyeda Arnold, Barbara Bate, Doris Adams. Second Row:Maynard Alexander, Gloria Barnes, Mary Bailes, Joan Arends, Donna Baker. Third Row: Beverle Adams, James Baugh, Bob Askin, Thad Baxley, Carl Bandy. Fourth Row: John Lee Allen, Ruben Alvarez, Wiley Babb,Wallace Ashburn.

First Row: Archie Blevins, Betty Callaway, Shirlee Burchett, Janet Bettencourt, Pauline Bento. Second Row: Vernon Brickey, Betty Byrd, Lora Brown, Lorene Bryant, Marilyn Bonwell. Third Row: Ronald Bryant, Joe Brown, Steven Bilvado, Jo Ann Biliardi, Thelma Beasley. Fourth Row: Clevie Belyeu, Kenneth Brown, Roy Benz, Wallace Brown,David Boyer.

First Row: Ruby Cotta, Josephine Coelho, Saralee Chavez, Eleanor Canales, Arlene Capsin. Second Row: Clara Carvalho, Esther Chabiel, Magdalena Cisneros,Patsy Castor, Pat Childress. Third Row: B. L. Cline, Joe Costa, Ellen Carden, Mary Carinelli, Billie Carrell. Fourth Row: Melfouse Carter, Norman Card, Johnnie Cash, Richard Carvalho, Kenneth Caudle.

Best of wishes to you Jean! Rex Dykes

FIRST ROW: BETTY DENNEY, CONNIE CUEVAS, BONNIE COULTER, PAULINE CROSS, NANCY CRAWFORD. SECOND ROW: PAT DOHERTY, JOE ELLIS, ROBERT ELY, VERONA CREEL, CLAUDIA ELLIS. THIRD ROW: JIM CRITTENDEN, RUBY DODD, REX DYKES, BERNEICE DHILLION, NADINE DUNLAP. FOURTH ROW: RAY CROUSE, CHARLES CREECH, LELAND DORRIS, GEORGE COX, GWAINE DEMASTERS.

FIRST ROW: WANDA EZELL, BONNIE FRANK, BETTY GILBERT, DELLA GALAVIZ, JO ELLEN FERGUSON. SECOND ROW: PATSY GOODNER, MOLLY GARCIA, LINDA GIBSON, BEVERLY FRAGA, BARBARA FRASER. THIRD ROW: BARBARA GREEN, LEONA FREEMAN, FRANCES GARNER, ALICE FAGUNDES, DOLORES ENOS. FOURTH ROW: EUGENE FORD, ALLEN FUERY, JIMMY FORRESTER, BILLY EUBANKS, CHARLES GALLAGHER.

FIRST ROW: MARY HANES, DOROTHY HANSBROUGH, LORETTA HAYS, YVONNE HAYNES, HOYT HENDRIX. SECOND ROW: DEWEY HENNESSY, JERRY HAWKINS, EVART HARVEL, MARGIE HEAD, DON HEAD. THIRD ROW: PANFILO GUERRERO, LARRY GREEN, NAOMI HAWLEY, SUE HARSCHER, BONNIE HARRISON, FOURTH ROW: VAUGHN HAYES, PAUL GREER, VICTOR HARRISON, JIM HAYES, RICHARD HARDEMAN.

First Row: Florine Hubble, Connie Jacobo, Ruth Ann Huffsmith, Mary Ann Hodges, Monte Ichinaga. Second Row: Virginia Homfeld, Anne Hiatt, Lorraine Jackson, Danna Jackson, Rwena Hensley. Third Row: Lawrence Hill, Duaine Hodson, Troy Jeffries, Betty Ruth Hollingshed, Irneese Jones. Fourth Row: Vernon Jackson, Dudley Jobe, Jerry Johnson, Donald Jarrett, James Hixson.

First Row: Shawlene Laird, Joan Jones, Iona Keathley, Jackie Konecny, Cedric Kleinhans, Second Row: Glenn Kreider, Della Lewis, Lena May Lawrence, Elaine Lawrence, Melva Laird. Third Row: Yvonne Laird, Bette Lewis, Verda Kitchens, Trulen Karnes, Larry Jones. Fourth Row: James Kirker, Kent Kirk, Eugene Kelly, Johnny Lawrence, Frank Lawrence.

First Row: Ernestine Martinez, Shirley Mason, Gabriela Macias, Jean Mena. Second Row: Mary Ligon, June Line, Carol Macedo, Nancy Lynch, Marshia Loar. Third Row: Beverly Mathews, Pat Mathias, Carol Liggett, Jesse Loring, J. B. Lewis. Fourth Row: Frank Macedo, Pat Livingston, George Mendonca, Joe Luiz Jr., Virgil Lewis.

FIRST ROW: LIDIA MURPHY, BLONDIN/ MONTEIRO, ED MOLLES, BILLIE MCGHEE, EVELYN MURPHY. SECOND ROW: JIMMY LEE NESTER, JOYCE NAGEL, FREIDA MCCLURE, WANDA MORRIS, ALBERTA NAGEL. THIRD ROW: BARBARA NIXON, SHIRLEY MCMILLAN ELLERY MULOCK, TOMMY MILLER, JURILEE SCOTT. FOURTH ROW: BILLY PATE, DON NELSON, JEAN NAGEL, JACKIE MOUNT, CARROLL MILES.

FIRST ROW:DAN OWENS, VIRGINIA PEREZ, CECILIA ORISIO, BARBARA O'SHIELDS, JOHNNY PAYNE. SECOND ROW: JOE PIRES, WESLEY NUCKOLS,FLORENCE ODEN, BILLIE OVERSTREET, DAVID PETERSON. THIRD ROW: BOB PEARCE, FRED PAGGI, RUBEN ORTIZ, EDDIE PERRYMAN, PAT O'KELLY. FOURTH ROW: LARRY PARRISH, BUD PATTERSON, BOB PARSONS,JOHN PEEBLES, DUB PETON.

FIRST ROW: MARIE REDMAN, SHIRLEY PRICE, LEVILLA ROSSITER,VELMA PRICE, JAMES REED.SECOND ROW:BOBBIE ROGERS, BARBARA PURTLE,JANETTE PRICE,DOROTHY POPE, MARLENE PRICE. THIRD ROW: PETE REYES, JOANN ROBY, MARILYN RIEDESEL, JOHNNIE RODRIGUEZ, MAX RODRIGUES. FOURTH ROW: BENNIE RENIKER, JIMMY RANKIN, DENNIS ROBERTSON, BOE PRETTYMAN, DON PROCTOR.

FIRST ROW: HAZEL SAGER, ANNA SANTOS, BARBARA ROWE, ELSIE SISSON, BEVERLIE SAHLMAN. SECOND ROW: GLEN SCHOTT, DOYLE SANDERS, NANCY SEITZ, TENNIE REED, EDNA SCHOTT. THIRD ROW: ALVIN SAUDE, KENNETH SERPA, RUTH SEATON, GEORGE SMALLING, CLARENCE SHAHAN. FOURTH ROW: GEORGE SEMOES, GARY SAMPSON, BILL SICKELS, BRYCE SHERMAN, LOREN RUSH.

FIRST ROW: FREDA TEDDER, JANET SOUZA, RUTH SOUTHARD, DONNA SMITH. SECOND ROW: CARLYN THIEME, GLORIA SOUZA, BONNIE STANLEY, JANET SMITH. THIRD ROW: STEVE STATEN, TOMMY SWALL, CHARLES SOUTHARD, LINWOOD THOMAS, ARMANDO SOTO. FOURTH ROW: JIMMY STEWARD, DON SPENCER, JUNIOR SWOFFORD JOHN SMITH, WILLIAM SPARKS.

FIRST ROW: MARY TRISTAO, EMILY TRUJILLO, EVELINA VELARDEZ, MAUDEEN THOMPSON. SECOND ROW:THERESE WALKER, JOYCE THOMPSON, MARGARET TRISTAO, JUANITA VANN. THIRD ROW: DAN WARD, ANGEL TORRES, BETTY TROGDON, ESTHER TODD, RUBY WALKER. FOURTH ROW:DELANO TUGGLE, FRANCIS WASHINGTON, HENRY TORRES. DOROTHY VINSON.

FIRST ROW: ERNESTINA ZAMORANO,AMELIA YBARRA, RABLE WILLIAMS, SHIRLEY WELCH. SECOND ROW: HELEN WATANABE, PAT WELTE,DIXIE WHITCRAFT,BOB WOLFF. THIRD ROW: RUTH WELCH, SUE WILLIAMS, PAT WILLIAMS, DAVID WHITE, JERRY WATERS. FOURTH ROW: STANLEY WILSON, HOWARD YOUNG, DON WEED,GERALD WHITE, BOB WATKE.

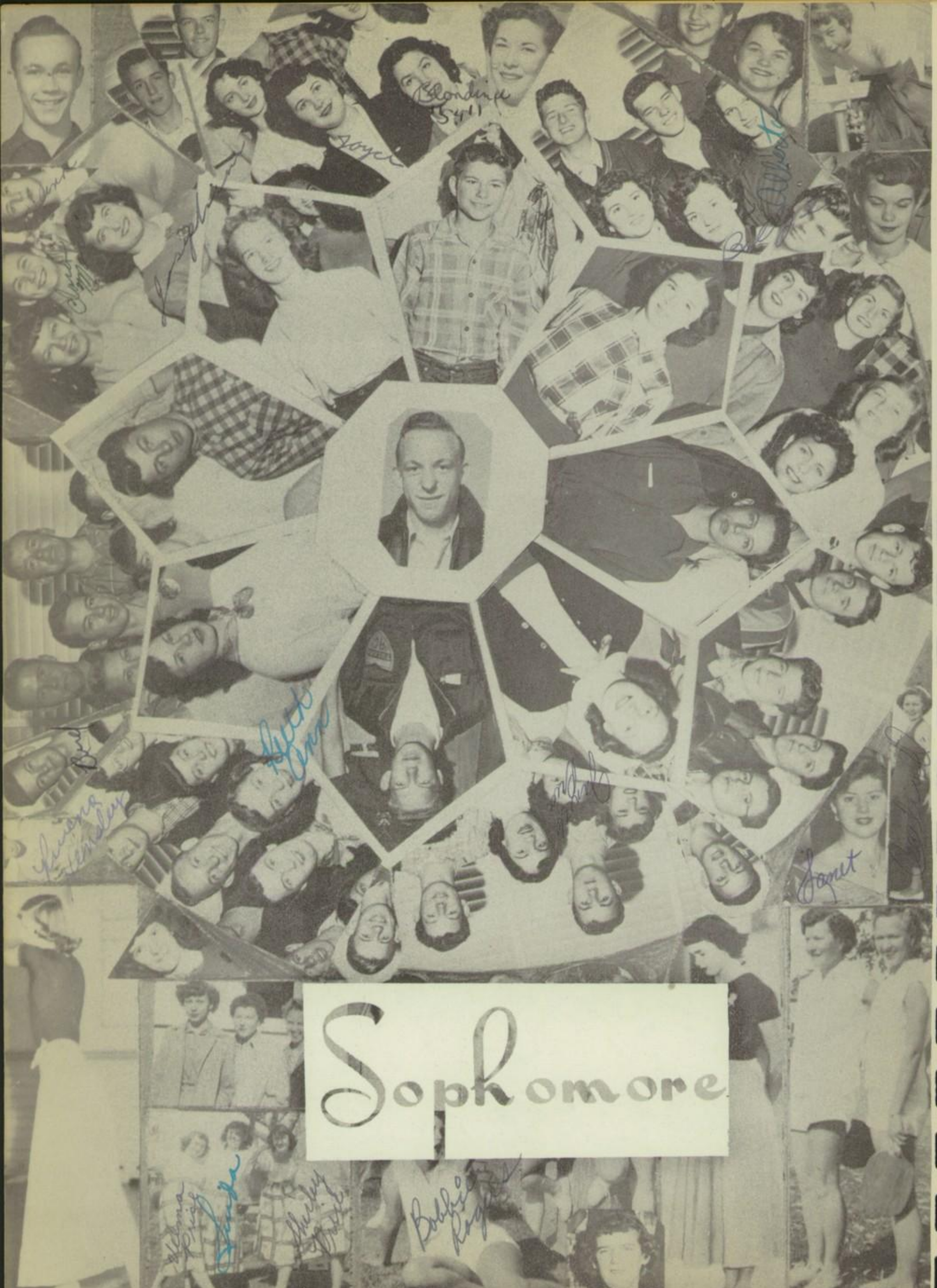

Sophomore

Freshmen

Jean -
I have never
known you too well.
I hope I know you
better next year. Best
of luck to a swell gal.
Arlene Capers
'54.

Dear Jean -
It sure has been
swell having Gym &
Bookkeeping with you.
You sure are a lot
of fun to be with.
I hope we have some
classes together next
year. If you take
Bookkeeping again next
year you can expect
me to come to you
for help. Best of
luck to you in the
years to come and
have a real good time this
summer.
Your Pal
Shirley McMillan
'54

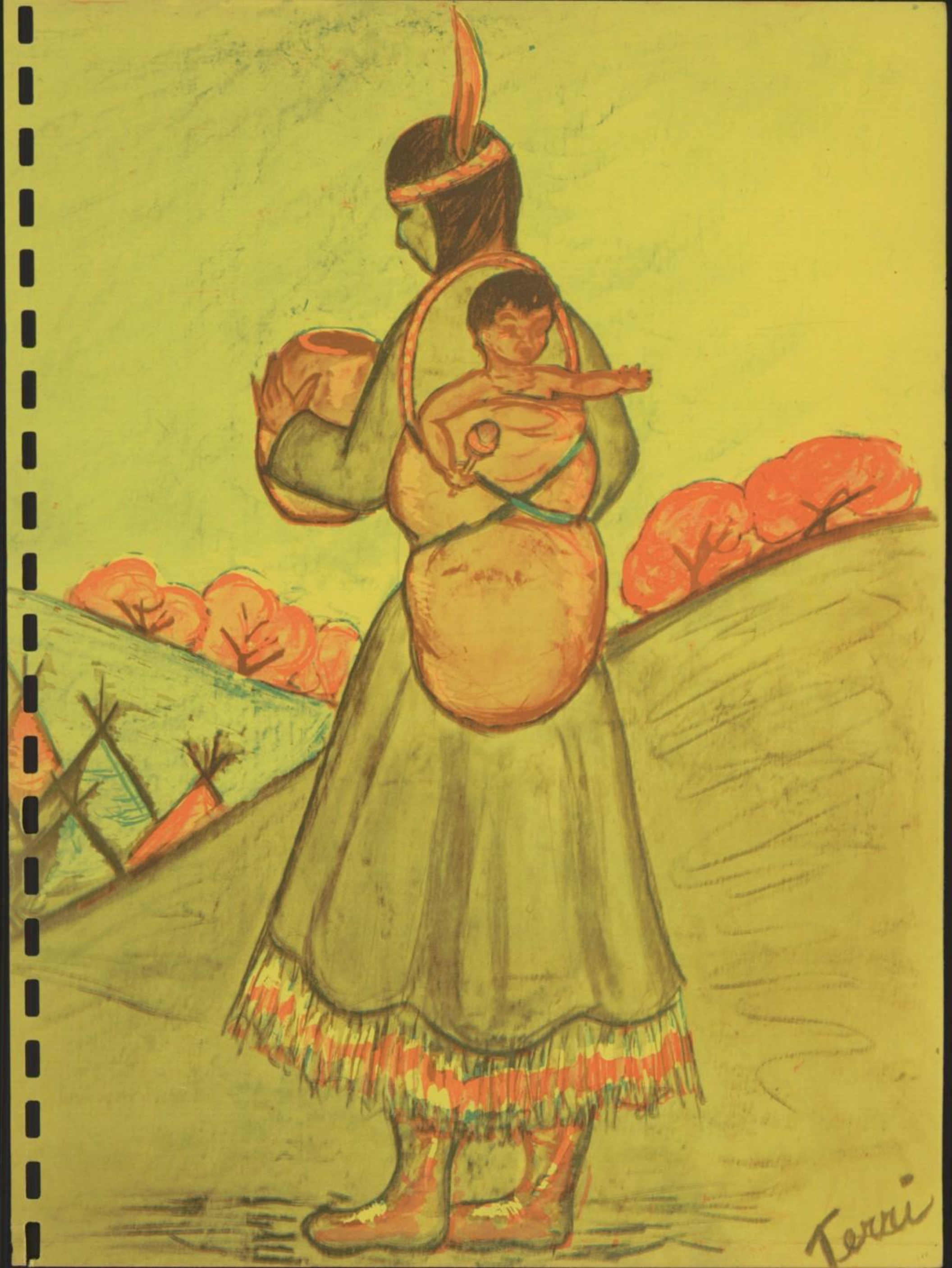
Terri

Jean -
I just meet you this year and I have really had fun with you. All those little fibs we told certain people (mothers) to get out of the house. I think we really had fun. I can't think what to say so What I don't say this year I'll say next year!
Lots of Luck Always
Carole Hamilton '55.

Jean -
I have loads of fun having all these classes with you. I hope you have all kinds of luck in your years here at J.H.S.
Lots of Luck
Thelma Beasley
"54"

First Row: Janet Seavers, Janice Van Houten, Nonette Fasso, Pat Billingsley, Ruby Ellen Jacques, Dorothy Souza, Rosemary Lynch. Second Row: Sam Cross, Delores Lockwood, Joyce Stirneman, June Bradstreet, Shirley Black, Carol Clark, Lonearl Jeffries, Angie Lopez. Third Row: Kenneth Miller, Jack Hutsell, Floyd Smith, Clarice Thorpe, Kenny Adcock, Glenn Biggers, Miss Oleson.

Freshmen Council

The Class of 1955, under the guidance of Miss Prudence Oleson, Class Sponsor, had an outstanding year.

Jack Hutsell served as Class President for the first semester. Working with him in office were Margie Young, Vice President; Patsy Billingsley, Secretary; and Rosemary Lynch, Treasurer. Highlights of the first semester were Freshman Parents' Night in October, operation of a successfull football concession at the Arvin game, a football rally for the East Bakersfield game, and the traditional Freshman western dance in January.

Second semester council members under the leadership of Glenn Biggers as President, and assisted by Vice President Ruby Ellen Jacques; Secretary Janice Van Houten; and Treasurer Shirley Black, sponsored the Leap Year Dance in February. On Arbor Day, March 7, they planted two Dawn Redwood trees on the campus, dedicating them to Tulare pioneers. The year concluded with the decoration of the powder room for the Junior-Senior Prom and the decoration for Baccalaureate.

1st Semester President Jack Hutsell . 2nd Semester President Glenn Biggers
Sponsor Miss Prudence Oleson

FIRST ROW: RAMONA BAIZA, DELORES ARELLANO, MARY AGUILER, BARBARA ANDERSON, BLANCHE ALONZO. SECOND ROW: CYNTHIA AFRICA, THELMA ALUMBAUGH, BETTY LUE AUSTIN, DOROTHY ANTHONY, MANUEL AGUILAR. THIRD ROW: DANIEL AGUILAR, LENNIE AGUILERA, LOYAL BALLARD, JOE ALVES, TOMMY ARCE. FOURTH ROW: ALBERT ALBRITTON, JACK ALBRITTON, CLYDE ANDERSON, LEE BAKER, KENNETH ADCOCK.

FIRST ROW: PATSY BILLINGSLEY, LAVONNA BELLER, JOYCE BAUMGARTEN, MOLLIE BESHEARS, LINDA BERTAO. SECOND ROW: DARLENE BENNETT, ARLENE BENNETT, JERRY BEASLEY, DONNA BECK, SHIRLEY BAUGH. THIRD ROW: SHIRLEY BEARCE, GLENN BIGGERS, RAYMOND BEAVERS, BERT BENSON, PASCO BENTLEY. FOURTH ROW: RONALD BEVERS, JOE BATISTA, GEORGE BENTON, WANDA BELYEU, EVELYN BARNETT.

FIRST ROW: RONALD BIXLER, SHIRLEY BROWN, MARDELL BOHNSTEDT, JO ANN BLACK, JIM CAIN. SECOND ROW: DOROTHY BURRY, KENNETH BRENNER, LOTTIE BROOKS, JUNE BRADSTREET, SHIRLEY BLACK. THIRD ROW: KENNEY BRIDGES, RAY BORDWINE, BOBBY BROWN, FRANKIE BOGGS, GLENN BRIDGES. FOURTH ROW: JEAN BODINE, MIKE BLAINE, RAY BLEVINS, DEWAINE BROWNLEE, RICHARD BORGES.

FIRST ROW: PAT CARVALHO, BETTY CARENDER, DOLORES CARDOZA, CAROL CLARK, TOMMY CHEATHAM. SECOND ROW: MARTHA CARDEN, MERLE CASTRO, RONALD CASEY, MARGARET CASTLEBERRY, LINORD CAMERON. THIRD ROW: RAY CASTELLANOZ, DOROTHY CARR, BETTIE CAMPBELL, DONEL CARENDER, VIRGIL CAMPBELL. FOURTH ROW: FRANK CHENOWETH, DONALD CHILDREE, RICHARD CHENEY, JIMMIE CAUDLE, WILLIAM CAIRNS.

First Row: Leland Cox, Bette Couch, Lillian Corrall, Lupe Cota, Mary Costa. Second Row: Samuel Cross, Bobby Collins, Helen Davidson, Barbara Crook, Dorothy Coburn. Third Row: Clark Crisp, Jim Coker, Chad Cowle, Ruby Cullum, Lom Cot. Fourth Row: Jackie Collier, Steve Cram, Lawrence Coelho, Danny Coulter, William Corp.

First Row: Doris Dowell, Vera DeAnda, Jeanette Elliott, Margaret East, Carolyn Dysart. Second Row: Bonnie Easley, Boyce Dykes, Tony Duran, Manuel Espinola, Charles Dawkins. Third Row: Hazel Duncan, Elizabeth de los Santos, Isabell Elliott, Ernest DeCoito, Bobby Dykes, Charles Crumm. Fourth Row: Lloyd Davis, Pasqual Dominguez, Elsie Dean, Joe Duran, Kenneth Elliott.

First Row: Virginia Fernandez, Evonne Foster, Leona Echols, Jimmie Forsey, Archie Farley. Second Row: Nonnette Fasso, Pat Flores, Doris Ford, Janis Forrester, Frank Flores. Third Row: Bill Fewell, Frank Ferreira, Sharon Fraser, Lawrence Fossett, Pat Franklin. Third Row: Anne Ewan, Eleanor Fornasero, Don Fowler, Howard Emery, Lee Fernandes.

First Row: Darlene Fry, Virginia Gilbert, Alfred Geels, Carolyn Gentry, Elsie Garcia. Second Row: Betty Fry, Benny Genter, James Gist, Virginia Gibson, Gail Frymire. Third Row: Arliene Garrison, Gary Gilbert, Mary Ginnings, Juanita Glenn, Sonja Glassel. Fourth Row: James Garrett, Clyde Garrett, Steven Gomez, Ronald Gomez, Augustine Fuentes.

First Row: Patsy Gordon, Nancy Greenwell, Mary Gresham, Sylvia Hansen, Armando Guerrero. Second Row: Emma Grissom, Fredi Hardin, Nina Hale Louie Goulart, Pearl Gross. Third Row: Robert Harrington, Mary Ann Hahesy, Earl Hand, James Guy, Billy Gruggett. Fourth Row: Carol Hamilton, Don Hale, Dwayne Hamilton, Harvey Hardeman, Bill Hamilton.

First Row: Richard Hayes, Richard Hildebrand, Jo Anne Henderson, Ramona Haudenschild, Eugene Hass. Second Row: Richard Holmes, Juanita Haudenschild, Cassie Hinkle, Ethel Hickman, Vurla Hollingshed. Third Row: Gene Hayes, Norma Haynes, Anna Helms, Carol Hartley, Kenneth Hill. Fourth Row: Allen Hayes, Jerry Hifner, Bobby Head, Fred Hecke, Glen Harris.

First Row: Rachel Jaramillo, Mary Ann Hubble, Alla Houx, Lonearl Jeffries, Almeda Hooley. Second Row: Jackie Johnson, Laveda Houston, Martha Irving, Cleta Jackson, Malcolm Jameson. Third Row: Don Jeffries, Terry Hubbs, James Hunt, Jack Hutsell, Max Howard. Fourth Row: Mervin Hopson, Allen Howard, Jay Jackson, Jerry Jarrett, Richard Jarrard.

First Row: Omer Johnson, Betty Kitch, June Koeppe, Emmett Kyser, Ruby Jacques. Second Row: Carolyn Kachadoorian, Janelle Kulbeth, Janice Lawrence, Jim Kong, L. B. Johnson. Third Row: Lauralee King, Ethel Kahne, Mary Johnson, Raymon Larsen, Benny Large. Fourth Row: Buddy Johnson, David Kunkel, Everett LaRue, Lowell Jones, John Kinser.

First Row: Clora Light, Flora Light, Delores Lockwood, Ernestine Lopez, Maxine Mallow. Second Row: Juanita Lewis, Rosie Lumpkin, Angie Lopez, Lenora Ledbetter, Albert Linker. Third Row: Rosemary Lynch, Nelda Luton, Wanda Linker, Reggie Mallory, Joan Lawson. Fourth Row: Willard Lemay, Judith Machado, Carl Macedo, Lela Lynch, Sandra Maciel.

First Row: Carmen Mendoza, Melvin Matusko, Alice Mason, Barbara Moore, Junior Mello. Second Row:Bill Miller Billy Maxwell, Norma Metting, JoAnn Miles, Bessie Moore. Third Row: Rosie Montoya, George Mertz, Bobbie Minyard,William Miller,Kenny Miller. Fourth Row: Dwaine Maynard,Jim Mims, Harvey Meek, Jim Marshall, Henry Meza.

First Row: Harold Newsom, Ida Mae Osborn, Helen Orozco, Jo Ann Neve, Marlene Nichol. Second Row: Jeanie Overstreet,Yolanda O'Connor,Virginia Nunes, Margie Oldham, Peggy Null, Third Row: Manuel Padilla, Mary Jo Parker, Melvin Ormonde, Shirley McKelvey. Fourth Row:Robert McSwain, Billy Pate, Eva Orosco, Bob Northen.

First Row: Patty McGhee, Imogene Morris, Marcia Mulock, Angie Moreno, Janetta MacMillan. Second Row: Pauline McKinney, Nora McCaslin, Laufele Murphy Delories McAfee. Third Row: Don McCage, Bob McCourt, Ronald Mount. Fourth Row: Melva McGowan, Leon McClellan, Lucian Murphy.

First Row: Gary Peck, Virginia Ray, Helen Peralta, Patsy Ray, Cecil Price. Second Row: Walter Pope, Bob Pittman, Johnny Quinonez, Oman Pounds, Jerry Priddy. Third Row: Sandra Peterson, Betty Proctor, Helen Rafka, Alfonso Perales, James Peoples. Fourth Row: Tandy Quisenberry, Ray Perry, Troy Payne, LeRoy Patterson, Joe Quintana.

First Row: Jenny Rodriquez, Jennie Reyes, Barbara Robnett, Melva Reniker, Donna Reeder. Second Row: Carroll Rice, Samantha Ritner, Patsy Rocha, Beverly Rocha, Emma Rippee. Third Row: Paul Reberry, Leonel Ribeiro, Kenneth Robertson, LeRoy Roach, Joycelyn Reed. Fourth Row: Lupe Salinas, Richard Reed, Harold Renfro, Dan Rinker, Jack Rose.

First Row: David Schott, Ronald Shook, Margaret Sanchez, Gloria Sanchez, Paul Shahan. Second Row: Clayton Searcy, Janet Seavers, Sue Sharp, Belva Scott, Mary Sanchez. Third Row: Alfred Semoes, James Shields, LeRoy Sherman, Bob Shanks, David Shore. Fourth Row: Billy Shockley, Dick Sickels, James Shepherd, Phyneas Shores, George Shipley.

First Row: Gloria Sparks, Sandra Silva, Loretta Sisk, Juana Smith, Dorothy Souza. Second Row: Frankie Sotelo Jr., Melba Smith, Sandra Simmerly, Barbara Smith, Myrtle Smith. Third Row: Wing Soohoo, Donald Smithson, Jeanette Slayton, Dennis Smith, Ralph Simmons. Fourth Row: Floyd Smith, Dean Smothermon, Bob Simmons, Salvador Soliz, David Sowersby.

First Row: Nancy Tollison, June Sparks, Shermilene Thompson, Betty Spicer, Charles Stout. Second Row: Marjorie Tait, Joyce Stirnemann, Elores Tallon, Clarice Mae Thorpe, Johnetta Tatum. Third Row: Louis Sweet, Jack Riley, Louise Taylor, Betty Spitler, Tony Swofford. Fourth Row: Bob Swann, Allen Stephens, Wayne Story, Jay Stevens, Hazel Spears.

First Row: Sally Valenzuela, Marjeana Tomlinson, Sara Jane Tyler, Pat Warren, Frank Watanabe. Second Row: Barbara Welch, Henry Vasquez, Olen Weaver, Lloyd Warren. Third Row: Donna Turl, Nila Vance, Aileen Wall, Janice Van Houten. Fourth Row: David Turk, Arthur Vargas, Pat Wall, Woodrow Upton.

First Row: Pat Weaver, Joycelene Williams, Lois Young, Jerry Zafires, Eddie Woods. Second Row: Barbara Wells, Margaret Yarbrough, Richard Wilbur, Jimmie Young, Phillip Willsie. Third Row: James Young, Wanda Whiteside, Geraldine Woods, Donald Wilson, Jimmy White. Fourth Row: Carl Worthington, Richard White, Dean Williams, Don Westerling.

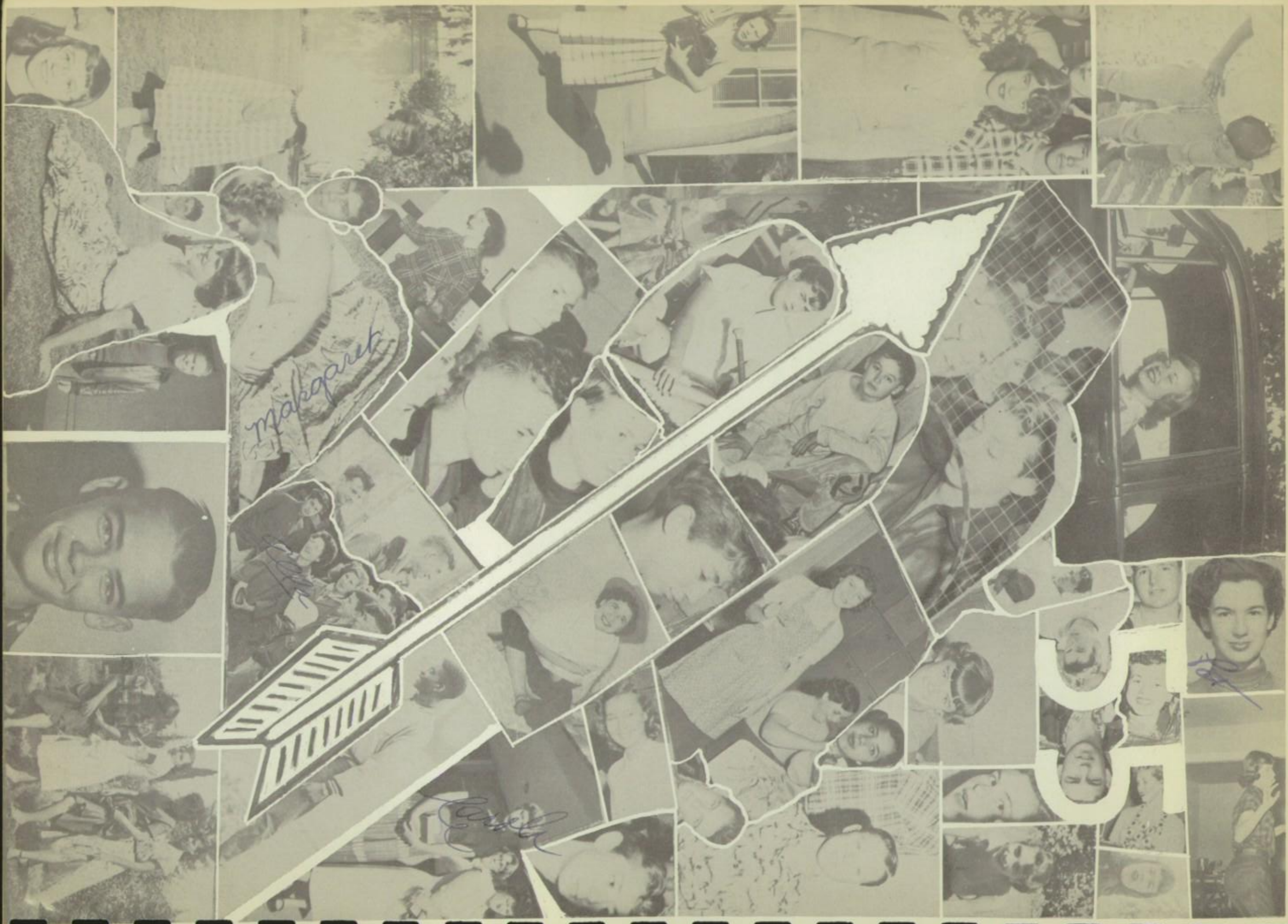
Makaret

Jean
To a swell &
wonderful gal, whom
I don't know to well &
would love to know better.
See you around next year.
Best Wishes & Good Luck!
Sincerely
Alla "55"

Good Luck
to a real
swell gal. See
ya' next
year
Love
Always
Jo Ann
[illegible]
57

Clubs

Dear Jean:

Well I wont be seeing your face next year. Boy am I glad (just kidding) I sure have enjoyed knowing you this year and riding with you in your hot pickup. I hope I can see you again in the near future. I don't know what this school will do next year without Leone, Carol & me. I guess it will survive. Well best of luck and all that there stuff. Be good and if you can't be good, be careful.

A Friend Always,
Shirley Smith
-52-

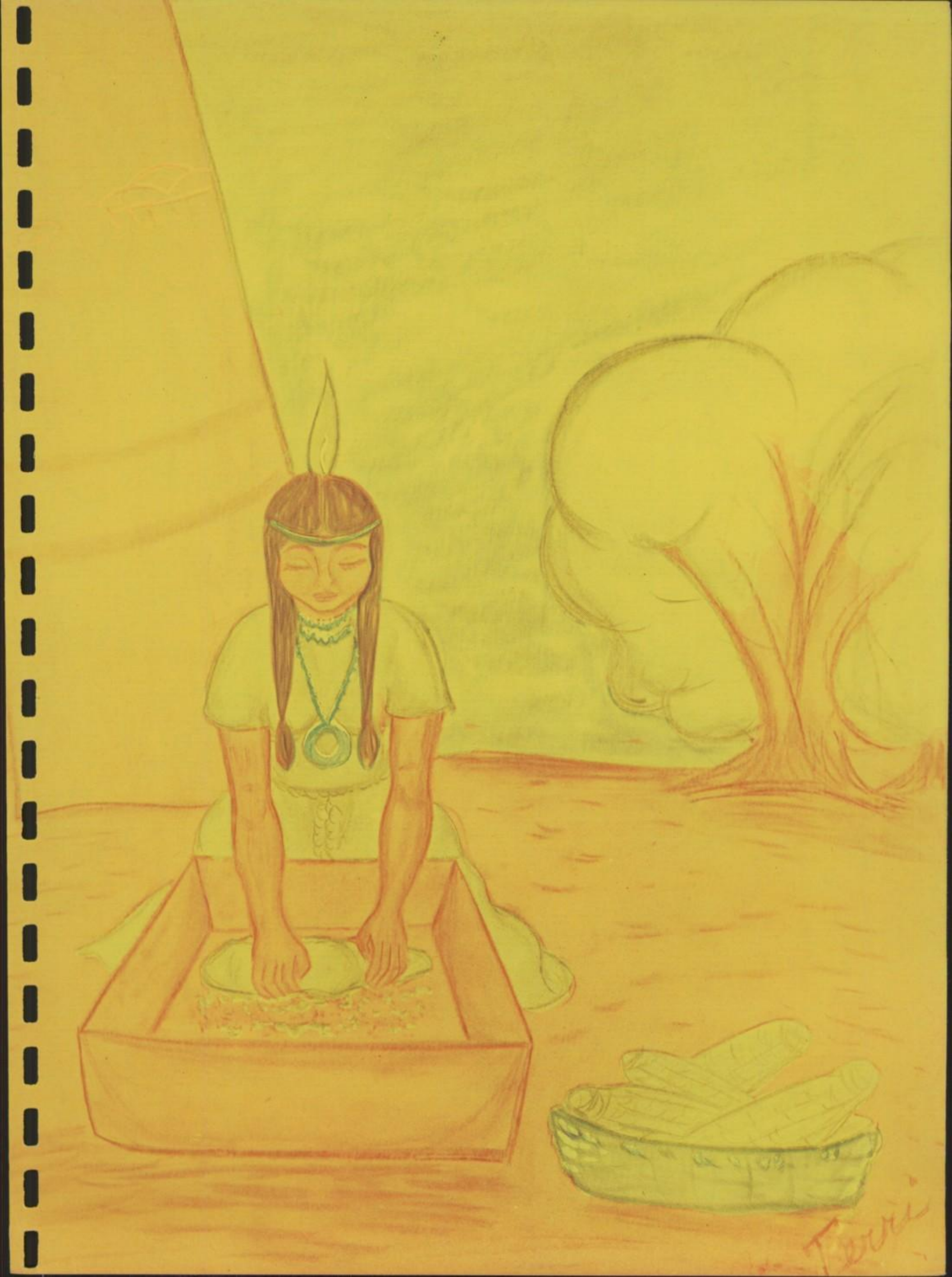

Dear Jean,

Be good and have fun.
And take care of dear
old T. V. H. S. when
I'm gone.

Good luck

Ruth Grant

'55'

FIRST ROW: MAGDALENE FAGUNDES, DOROTHY ENOS, DENISE REED, MRS. PAPPAS, PAULA SHAHINIAN, PAT MATHIAS; SECOND ROW: VIRGINIA PEREZ, MARY ANN HODGES, RUTH ANN HUFFSMITH, BEVERLY ADAMS, LAVERNE BRAGA, TERRI SAVIAL; TOP ROW: SAL CARRILLO, RICHARD SMITH, FRED SHELEY, TOM TURK, BOB HILL, TERRY HUBBS.

AIRPLANE CLUB

THE AIRPLANE CLUB IS AN ORGANIZATION FOR MODEL FLYING ENTHUSIASTS. THE SPONSOR INSTRUCTS THE MEMBERS IN THE BUILDING OF THEIR MODELS AS WELL AS THEIR FLYING.

AS A CLUB THE MEMBERS SEE MOVIES ON AVIATION AS WELL AS ENJOY THEMSELVES AT CLUB OUTINGS.

SPONSOR, STANLEY MANRO.

ART CLUB

THE ART CLUB OF TULARE HIGH SCHOOL IS MAINLY A SERVICE ORGANIZATION. THE MAIN OBJECTIVE OF THE CLUB IS THE BEAUTIFICATION OF THE SCHOOL, AND TO GIVE THOSE STUDENTS INTERESTED IN ART AN OPPORTUNITY TO BECOME BETTER ACQUAINTED THRU WORKING TOGETHER. ACTIVITIES OF THE CLUB THIS YEAR INCLUDED THE SELLING OF T.U.H.S. CHRYSANTHEMUM CORSAGES AT THE HOME FOOTBALL GAMES, AND BUYING AND DECORATING THE LARGE CHRISTMAS TREE IN THE MAIN HALL.

SPONSOR, MRS. ANN PAPPAS.

FIRST ROW: PAUL ROGERS, BUD PATTERSON, LARRY GREEN, GEORGE MERTZ, LLOYD DAVIS, BOBBY HILL; SECOND ROW: BOB MINYARD, DON SPENCER, MR. MANRO, DEWEY HENNESSY; TOP ROW: RICHARD CHENEY, DALE FRY, LEE DEAN, JAMES NEWMAN, JOEL KEOSKI.

First Row: Paul Irving, Jim Arnold, Ed Moles, Max Smith, Hoyt Hendrix, Gwaine De Masters: Second Row: Marion Long, Bob Askin, Oscar Atamian, Wallace Ashburn, Bob Wenn, Lawrence Booker: Third Row: Roy Benz, James Brooks, J.B. Lewis, Bill Murphy, Enoch Ellis: Fourth Row: Douglas Patterson, George Hood, Jerry Johnson, Dean Woods, James Booker: Top Row: Wayne Moore, Howard Young, Ken Sowersby, Don Minyard, Don Martin, Charles Garrett, George Walker, Jr. Swofford, Paul Shook, David Utterback, Mr. Doernbrack.

AUTOMOTIVE CLUB

The Automotive Club has been in existence on Tulare's campus four years.

The purpose of the club is to help promote the interest of the boys in the automotive field through field trips and club activities.

This year the club attended the Automotive Show in Los Angeles.

Sponsor, Henry Doernbrack.

BIBLE CLUB

The Bible Club meets weekly for Christian fellowship and is affiliated with Tri-County Bible Clubs (made up of Bible Clubs from Kern, Fresno, and Tulare Counties.

Frank Clarkson, president of the Bible Club here is also president of the Tri-County Bible Club Council.

This year has been a very active one for the Bible Club with a Tri-County banquet at Tagus Ranch, and conferences at Long Beach and Hume Lake.

Sponsor, Miss Verna Hansen.

First Row: Ruth Seaton, Mary Bailes, Doris Adams, Barbara Purtle: Second Row: Sylvia Hansen, Mary Ann Cortez, Beverly Barnes, Frances Garner, Phyllis Pope: Third Row: Kathy Neve, Elores Tallon, Norma Vanderhoofven, Myrtle Brockett, Leona Freeman, Miss Hanson, Dorothy Pope, Jean Lockwood, Barbara Robnett, Dottie Dodson: Top Row: Lou Ann Freeman, Shirley Cox, Walter Pope, Delano Tuggle, Frank Clarkson, Claudette Dorris.

First Row: Shirley Brown, Dora Booker, Pearl Gross; Second Row: Laura Jean Brown, James Young, Shirley Baugh, Edna Meitzenheimer, Ruby Dell Wert, Elouise Brooks; Third Row: Irneese Jones, James Baugh, Mr. Wiedman, Joseph Cain, Buddy Johnson, Don Vinson; Top Row: Wallace Brown, Howard Young, Bill Murphy, Charlcie Edwards, George Walker, Allen Fuery.

C.S.F. AND TORCH CLUBS

The California Scholarship Federation and the Torch Club constitute the scholarship organizations of Tulare's Campus. C.S.F. honors are reserved for students of highest scholastic standing. Membership in Torch is open to all who are listed on the semester honor roll.

Sponsors, James Parkinson and Richard Finch

CARVER CLUB

The Carver Club is an organization that aims to promote fellowship and recognition among its members and the remaining student body.

The Carver Club was very active this year with several social dances, and a program in which the history and characteristics of Jazz were discussed.

The Carver Club planted one-half dozen plane trees on the campus this year as a permanent contribution to school life.

Sponsor, Ray Wiedman.

First Row: Linda Gibson, Kathleen Tait, Sheila Buchanan, Ebeth Fell, Dorothy Enos, Placida Infante, Danna Lee Jackson; Second Row: Lorraine Shaw, Terri Savial, Pat Wright, Lou Ann Freeman, Loretta Hays; Third Row: Don Hobbs, Don Brown, Sue Williams, Leona Freeman, Marilyn Davidson, Anne Hiatt, Fourth Row: Jean Nagel, Louise Hawkins, Alberta Nagel; Fifth Row: Ronnie Loar, Bill Moffatt, Ronald Askeland; Sixth Row: Jim Reid, Jon Peterson, Robert Hobbs, Ronald Bryant, Mr. Parkinson. Top: Mr. Finch.

FIRST ROW: WANDA MORRIS, ANNA ROACH, RAYMOND LARSON, JEANNE WEAVER, PLACIDA INFANTE: SECOND ROW: MRS. HUFFMAN, LEONE FARRIES, HELEN FAHRNEY, PAT WARREN, DOTTIE DODSON, SHIRLEY SMITH, MR. JONES: TOP ROW: PATTY LEE, ROBERTA PARKER, DORA CARROLL, RAY CROUSE, JEWELL FRANKLIN. Verda Kitchens

FUTURE BUSINESS LEADERS OF AMERICA

THE FUTURE BUSINESS LEADERS OF AMERICA IS A NATIONAL ORGANIZATION FOR STUDENTS IN BUSINESS EDUCATION. THE ORGANIZATION STRIVES TO HELP AND PREPARE YOUNG MEN AND WOMEN FOR LEADERSHIP IN BUSINESS, AND SERVES TO CREATE MORE UNDERSTANDING AND INTEREST IN CHOOSING BUSINESS OCCUPATIONS.

SPONSOR, MRS. JEWEL HUFFMAN.

FORENSIC CLUB

THE LOCAL FORENSIC CLUB IS A MEMBER OF THE NATIONAL FORENSIC LEAGUE.

THE PURPOSE OF THE CLUB IS TO PROMOTE SPEECH AND DEBATE MEETS BETWEEN THE DIFFERENT HIGH SCHOOLS OF THIS DISTRICT.

AS A MONEY RAISING FUND THE CLUB STARTED SOMETHING THAT IS NOT PLEASANT TO THE EAR, BUT VERY SUCCESSFUL: A PICKLE AND POPCORN BALL SALE.

SPONSOR, GEORGE PAPPAS.

FIRST ROW: JOAN JONES, SHEILA BUCHANAN, PAT DOHERTY: SECOND ROW: JERRY JONES, BARBARA NUTTER, PEGGY HALLEEN, ROSEMARY LYNCH, JOAN SANDY: THIRD ROW: BILL MOFFATT, IMOGENE CLOUD, MR. PAPPAS, MARGIE DUPUY, DELANO TUGGLE: TOP ROW: RAYMOND SPENCER, KINROY KEEFE, JIM TAYLOR, STEPHEN CRANE, JIM REID, BILL BAILEY. + Marshia Sam

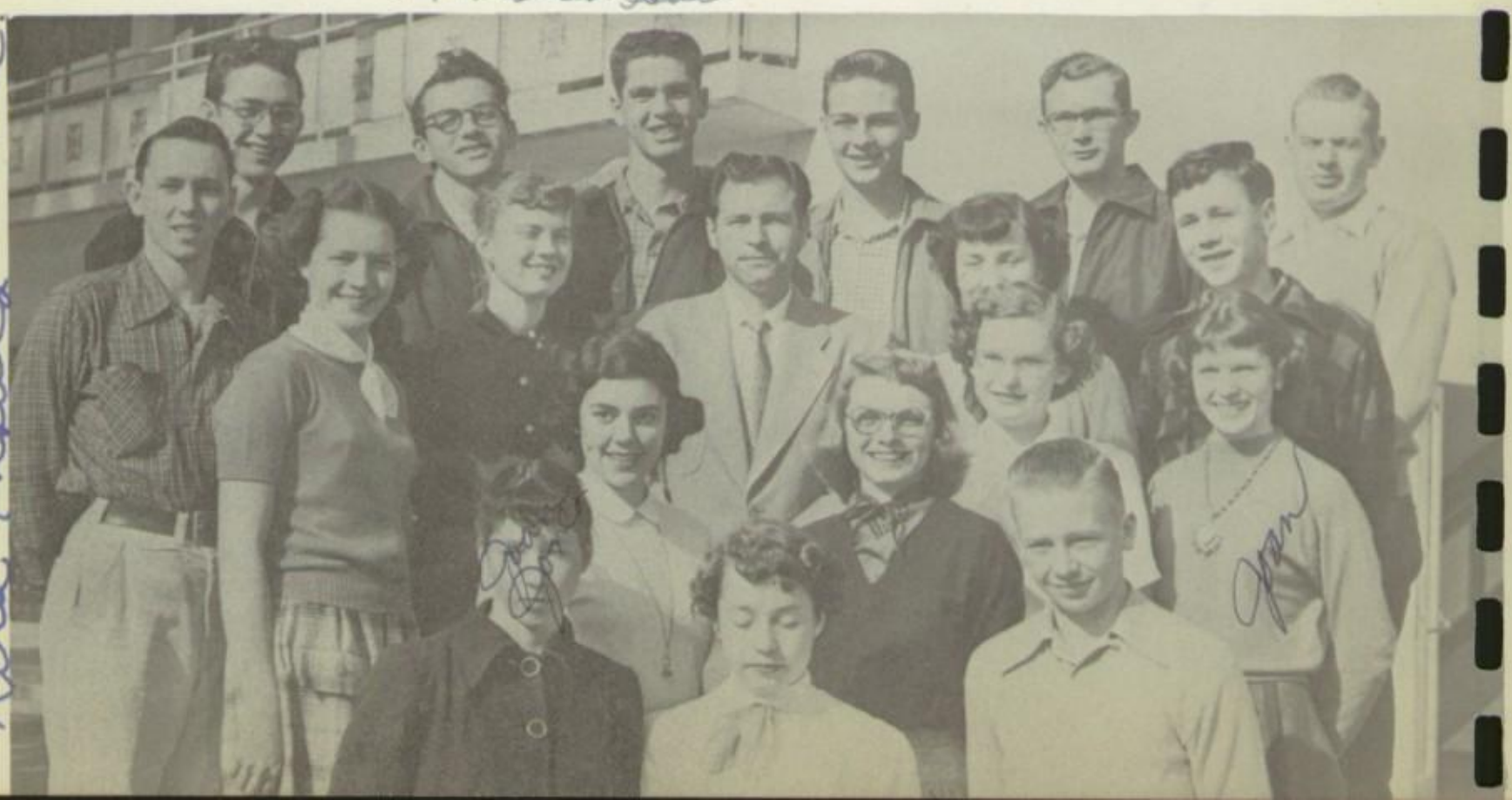

First Row: Albert Fried, Don Toten, Donald Houston, Bill Overstreet, Ernie Menezes, John Schott; Second Row: Mr. Swenerton, Jimmy Richmond, Todd Smith, Neil Houston, James Booker, Alfred Sa; Third Row: Jim Alexander, Bob Hobbs, Richard Roberts, Richard Paggi, Milton Simpson; Fourth Row: Jim Damron, George Serpa, Clark Baker, Ernest Tristao, Ray Searcy; Top Row: Mr. Walker, Gerald Lang, John Senecal, Harold Bridges, Rex Kerr.

FUTURE FARMER CLUB

The members of F.F.A. are students enrolled in an agricultural course. The club furthers the member's chances of success by planning and carrying out such purposes as that of developing agricultural leadership: love of country life;selection of farming occupations; cooperation; effort; thrift; scholarship; and rural recreation.

The motto of F.F.A. is "Learning to do; Doing to learn; Learning to live; Living to serve."

Sponsors, Art Swenerton, Norman Walker,and Jesse Correll.

First Row: Russel Hamilton, Manuel Macedo, Lawrence Fossett, Paul Shahan, Jerry Beasley, Samuel Cross, Johnny Quinonez, Troy Jeffries; Second Row: Clayton Searcy, John Inman, Malcolm Jameson, Ralph Simmons, Walter Pope, Cedric Kleinhans, Jr. Mello, Anton van den Berg; Third Row: Buster Sheppard, Gary Gilbert, Frankie Boggs, Robert Collins, James Gist, Paul Rogers, Clarence Shahan, Tom Miller; Fourth Row: Neil Anderson, Boyce Dykes, Donel Carender, George Semoes, Willard LeMay, George Mendonca, Don Spencer, Ronald Bevers; Fifth Row: Armis Lewis, Alfred Simones, Dwayne Hamilton, Allan Hipp, Dean Williams, Dudley Jobe, Mr. Correll; Sixth Row: Joe Costa, Max Rodrigues, Richard Cheney; Top Row: Jay Stevens, Jerry Johnson, Tom Swanson, Dave Boyer, Mr. Walker.

Blondina
1154 11

First Row: Magdalene Fagundes, Blondina Monteiro, Dorothy Enos; Second Row: Clara Marie Carvalho, Margaret Tristao, Mary Tristao, Rosie Menezes; Top Row: Hilda Parreira, Dolores Costa, Mrs. Peters, Josephine Enos, Alice Fagundes.

FUTURE HOMEMAKERS OF AMERICA

The Future Homemakers of America is a national organization of girls studying homemaking in high schools throughout the United States. The F.H.A. motto is: "Toward New Horizons," which expresses the purposes of the organization--to provide wholesome individual and group recreation, to further interest in home economics, and to work for the good of home, family life, and all.

Sponsor, Mrs. Lois Peters.

GIRLS' LEAGUE

The outstanding project for the year was our German student, Hannelore (Hanne) Markert, who came from Germany to attend Tulare Union High School this year.

The Girls' League gave financial aid to a number of girls. This included buying materials for girls who were unable to buy needed supplies for sewing classes. Among other activities they sponsored the annual G.A.A. Posture Contest, sent delegates to the Valley G.L. Convention, gave a Senior Tea, and again sponsored the Backward Dance.

Sponsor, Mrs. Ada Brown.

First Row: Diane Rose, Toni Krantzman, Carol Finch, Kathleen Tait, Delores Churchwell; Second Row: Peggy Halleen, Nancy Hill, Mrs. Brown, Betty Harris, Cassie Hinkle; Third Row: Nonnette Fasso, Francis Lahann, Loretta Hays, Hanne Markert, Janet Seavers; Top Row: Pat Bruning, Mary Lorenzo, Paula Shahinian, Lois Holcomb, Joyce Nagel, Irneese Jones.

First Row: Bill Moffatt, Sheila Buchanan, Kathleen Tait, Ebeth Fell, Joan Jones, Tommy Swall, Eldon Rowe; Second row: Barbara Watanabe, Terri Savial, Lois Holcomb, Rosemary Lynch, Anne Ewan, Barbara Adair, Mr. Grosmark; Third Row: Arvelle Williams, Barbara Nutter, Jerry Jones, Louise Hawkins, Hanne Markert, Rita Emken, Pat Doherty, Jim Taylor; Fourth Row: Joel Keoski, Marge Dupuy, Ronald Askeland, Morris Easley, Imogene Cloud, Kinroy Keefe; Top Row: Jim Reid, Jon Peterson, Steve Cram, Raymond Spencer, Mr. Frew, Bill Bailey.

JUNIOR STATESMEN

Junior Statesmen is an organization made up of California high school students interested in the workings of the State and National Governmental machinery.

The motto of Junior Statesmen is: Make Democracy Work, and this they try to do in their conventions, where they have sessions devoted to mock legislation. This years conventions were in Santa Barbara, Sacramento and Tulare.

Sponsor, Gersen Grosmark.

JUNIOR RED CROSS

Junior Red Cross started off the year with a successful enrollment drive. Along with offering its services to other organizations and to the local chapter of the American Red Cross, special projects consisted of making a correspondence album and a supply chest which were both sent to foreign countries.

Sponsor, Miss Pauline Kruse.

First Row: Magdalene Fagundes, Peggy Halleen, Jo Ann Abercrombie, Josephine Enos; Second Row: Onaida Guerrero, Arlene Capsin, Oyeda Arnold, Merlene McClure, Miss Kruse, Paula Shahinian, Frances Lahann, Glen Biggers; Top Row: Patsy Rocha, Wava Clement, Angie Lopez.

First Row: John Odenbaugh, Don Berry, Larry Jones, Stanley Borges, Morris Easley; Second Row: Gary Simonich, John Batista, Wendell Lippincott, Kirby Wyllie; Third Row: Jon Peterson, Don Nelson, Mr. Lanning, John Laird, Gerry Laird; Top Row: Harold Souza, Bill Bailey, Jim Mathias, Bob Arends.

KEY CLUB

The Key Club is a junior version of Kiwanis Club.

This year the Key Club sponsored the task of purchasing a new basketball scoreboard. To finance the scoreboard they had a scrap drive in which they collected much valuable scrap material.

Sponsor, Joe Lanning.

LETTERMEN'S CLUB

The Lettermen's Club is composed of boys who have earned their letter in one of the various sports at school.

The main activities of the club are the initiation banquet and parties with G.A.A. The club sponsored both the Red Head and the Faculty basketball games, and a pay assembly. They aided in the purchase of the new basketball scoreboard.

Sponsor, Herbert Morrelli.

First Row: Gerry Laird, Tom Morris, Don Berry, Bob Hill, Johnny Odenbaugh, Johnny Batista; Second Row: Morris Easley, Fred Sheley, Kirby Wyllie, Wendell Lippincott, John Laird, Richard Bugg, Gary Simonich; Third Row: Larry Parrish, Ray Philpot, Bob Taylor, Rex Kerr, Jack Robertson, Bob Atamian; Fourth Row: Mr. Morrelli, Leroy Brantley, Gilbert Armstrong, Frank Wall, Lawrence Booker; Top Row: Jim Mathias, Bob Arends, Jay Carlton, George Walker, Bill Murphy, Jim Mills, Jack Beck.

FIRST ROW: CARMEN MENDOZA, MARY AGUILERA, LUPE MARTINEZ, EVELYN SOTO, MOLLY GARCIA; SECOND ROW: ALICE LOMAS, ESTHER FLORES, MR. ELICECHE, EMILY TRUJILLO, CONNIE JACOBO; THIRD ROW: MARGARET MOLINAR, ANGIE LOPEZ, MARGARET ORTIZ, ERNESTINE SANTOS, AMELIA YBARRA; TOP ROW: PLACIDA INFANTE, VIRGINIA SANCHEZ, ANNE VARGAS.

PAINT 'N PATCHES

PAINT 'N PATCHES IS AN ORGANIZATION OF STUDENTS INTERESTED IN DRAMATICS. PRIMARILY IT IS A CLUB WHERE THE STUDENTS WHO ARE INTERESTED MAY DISCUSS THE THEATER AND DRAMATICS IN GENERAL. AS ACTIVITIES THE CLUB SAW FOREIGN FILMS, AND HEARD SEVERAL TALKS ON THE THEATER.

SPONSOR, MISS ELIZABETH LANGHANS.

MEXICALI CLUB

THE MEXICALI CLUB WAS ORGANIZED TO PROMOTE CITIZENSHIP AND GOOD WILL. THE CLUB IS COMPOSED OF ONLY THOSE STUDENTS OF MEXICAN DESCENT. THE CLUB CONDUCTED MANY SOCIAL ACTIVITIES, AND ALSO HAD SEVERAL FUND RAISING ACTIVITIES.

SPONSOR, FRANK ELICECHE.

FIRST ROW: NONNETTE FASSO, NADINE BIXLER, PATSY BILLINGSLEY, NADINE PEREZ, VIRGINIA PEREZ; SECOND ROW: ARLENE CAPSIN, MARY ANN HAHESY, JANICE VAN HOUTEN, JOYCE STIRNEMANN, NANCY BEASLEY, JACKIE LANCASTER; THIRD ROW: MISS LANGHANS, CYNTHIA AFRICA, SHIRLEY MCKELVEY, SENAIDA GUERRERO, LAVERNE BRAGA, SHIRLEY KINNEY, MARY LORENZO; TOP ROW: SANDRA PETERSON, CAROL FRANKLIN, JEWEL FRANKLIN, BILL HIFNER, ANNA LOU CLARK, CAROL LIGGETT, BARBARA BARNETT.

FIRST ROW: MARVIN LATIMER, RAY CORTEZ, HAROLD SOUZA, JACK HUTSELL, JERRY WATERS. SECOND ROW: KENNETH SEAVERS, DOUG CARDOZA, JERRY ZAFIRES, JIMMY MORTER, GARY ADCOCK, GERALD BOWLES. THIRD ROW: BILL BAILEY, JUDSON SALTZMAN.

THE SKYLINERS

THE DANCE BAND MEETS AS A CLUB EVERY ACTIVITY PERIOD. THIS GROUP HAS PLAYED DANCES FOR MANY OF THE CLUBS, COLLEGES AND HIGH SCHOOLS THROUGHOUT THE VALLEY. THEY WERE A FEATURE ATTRACTION ON MANY SCHOOL PROGRAMS AND PLAYED A SOCIAL HOUR AT THE SENIOR CAREER DAY AT C.O.S.

SPONSOR IS GORDON LOWE. THE STUDENT DIRECTOR AND LEADER, WHEN NOT IN SCHOOL, IS DOUG CARDOZA.

USHERETTE CLUB

THE USHERETTE CLUB IS ONE FORMED FOR THE PURPOSE OF TRAINING GIRLS TO ASSIST AS USHERETTES AT THE VARIOUS SCHOOL FUNCTIONS, SUCH AS BOTH THE JUNIOR AND SENIOR PLAYS, AND DANCE PROGRAMS.

THE SOCIAL ACTIVITIES OF THE ORGANIZATION ARE LIMITED TO TWO PARTIES A YEAR.

SPONSOR, MISS ANNE GOLDING.

FIRST ROW: CAROL DEARING, BEVERLY FRAGA, GLORY SOUZA, MARY LEE ALBRITTON; SECOND ROW: CAROL MACEDO, MISS GOLDING, JUANITA SCOTT; TOP ROW: DORISTINE BUTLER, MARJORIE MASSEY, MARY MAUDE KING.

First Row: Shirley Collins, Patsy Billingsley, Mary Jo Parker: Top Row: Roberta Parker, Sonja Glassel, Lenore Perkins, Clarice Thorpe.

Y-TEENS

Y-Teens is a comparatively small club, but it takes on large tasks, such as the sponsoring of a needy family. The club raised money through its "Hobo Day" to help in supporting their family. The club is sponsored by the Local Y.W.C.A.

Sponsor, Miss Wilhelmina Wendell

HI-Y

Hi-Y is a service club affiliated with the Tulare County Y.M.C.A. It is open to all boys who are interested in bringing about Christian standards for personal living. The Club has organized a basketball team participating in the Tulare County Hi-Y Basketball tournament which they have won for two years.

Sponsor, Don Hillman

First Row: Jim Mills, Raymond Anthony, Morris Easley, James Wiseman. Second Row: Gerry Laird, Jimmy Cox, Don Brown, Jon Peterson, Leon Gould, John Laird.

First Row: Gerry Laird, Louis Sweet, Jon Peterson, L.M.Helland. Second Row: Bob Arends, John Laird. Larry Parrish, Raymond Spencer.

BOYS' FEDERATION

The Boys' Federation, composed of all the boys at Tulare Union High School, is a service organization. Aids students who are in financial difficulties and co-sponsors with the Girls League in putting on the Faculty Carnival. Our welfare group is headed by Bob Arends as its president. The Commissioner of Athletics is Raymond Spencer and the Secretary-Treasurer is Gary Laird. The Council is composed of members appointed from the four classes. These are: John Laird, Senior Representative; Jon Peterson, Junior Representative; Larry Parrish, Sophomore Representative; Louis Sweet, Freshman Representative.

Sponsor, L. M. Helland.

Jean In the
two years I have
known you I really
have liked you very
much. I have enjoyed
having English & especially
Gym with you this year. You really
did catch on to that Badmittion last.
Yours a swell girl & I hope to have
some classes with you next year. Be
Good in the summer.
A Friend Always
A [illegible] Indeed
Mildred Thompson

Activities

Sara

Dear Jean:

Even though we have had our fights and quarrels, I hope you don't forget the good times we had together.

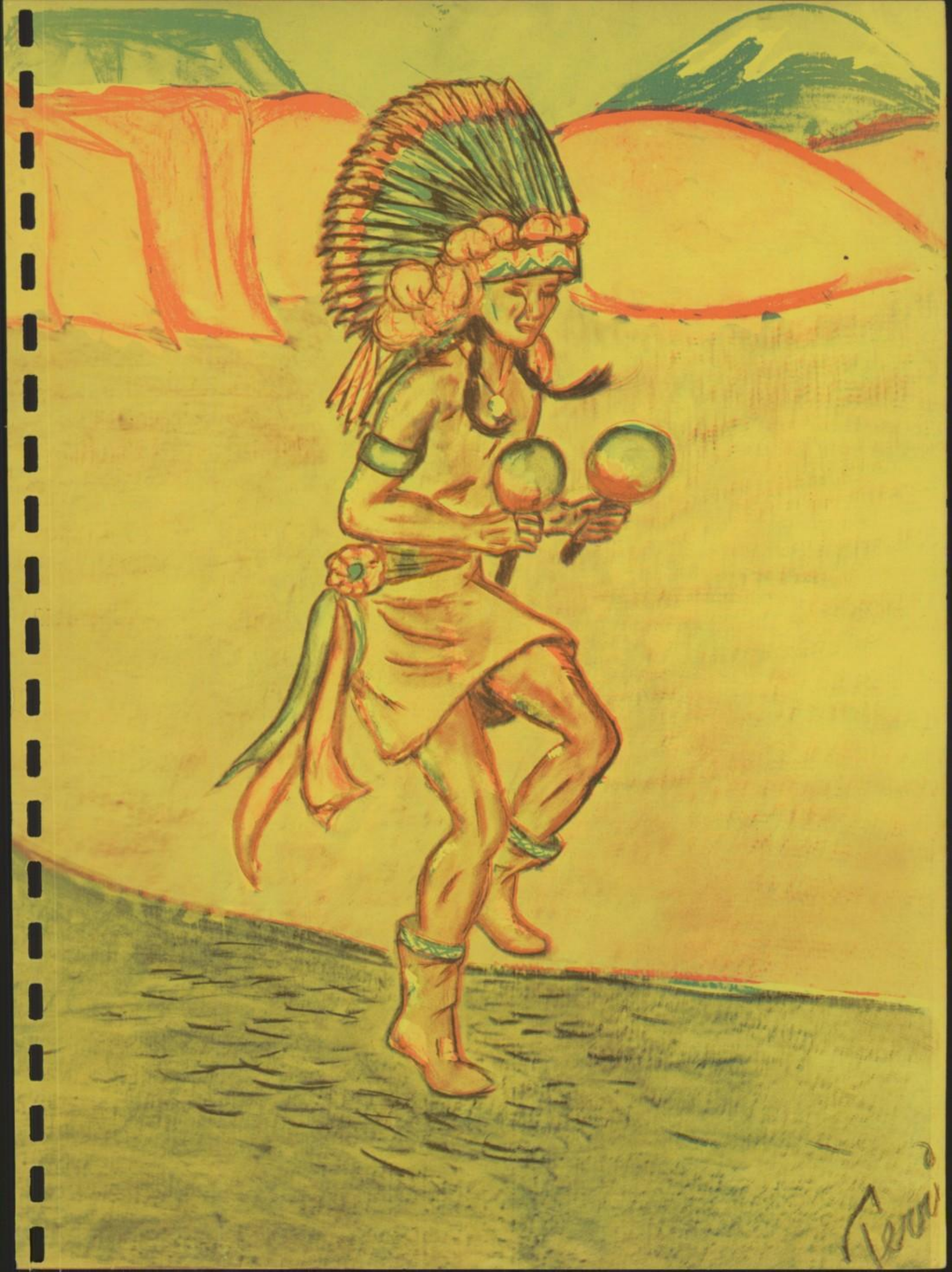

Jean
You are a real swell girl
& a real swell bowler
Best of Luck See you
around.
Always
Carol
Franklin
52

Jean:
Lot of luck to a
swell girl I've enjoyed
knowing. May you
have the best of everything.
Best Wishes
Barbara R.
52

March 21. **OUR TOWN** U.S. Aud.

By THE SENIOR CLASS Of 1952

"Emily" Sandy
Joan Sandy

THE CLASS OF 1952 PRESENTED FOR THEIR ANNUAL DRAMATIC PRODUCTION, THORNTON WILDER'S NOBEL PRIZE WINNING PLAY, "OUR TOWN."

BILL BAILEY, JOAN SANDY, AND JOHN SENECAL PORTRAYED THE LEADING ROLES IN THE PRESENTATION, WHICH WAS THE STORY OF CHILDHOOD, LOVE AND MARRIAGE, AND DEATH IN A TYPICAL SMALL TOWN. THE STORY REVOLVED ABOUT TWO FAMILIES, THE WEBBS AND THE GIBBS. MR. AND MRS. WEBB WERE PORTRAYED BY RAYMOND SPENCER AND IMOGENE CLOUD, AND THEIR SON, WALLY, WAS PLAYED BY DON BERRY. JOHN LAIRD AND WAVA CLEMENTS DEPICTED THE GIBBS', AND INA ROSE BUGGAN PLAYED THEIR DAUGHTER, REBECCA.

THE PLAY WAS MOST UNUSUAL, BECAUSE ONLY A MINIMUM OF SCENERY AND PROPS WAS USED, AND PANTOMINE WAS EXCEEDINGLY IMPORTANT TO THE ACTIONS OF THE CHARACTERS. DESPITE THE ABSTRACTNESS OF THE PRODUCTION, IT WAS WELL RECEIVED BY THE AUDIENCE.

Junior Play

"DEAR RUTH", A WAR-TIME COMEDY BY NORMAN KRASNA, WAS CHOSEN FOR THE JUNIOR CLASS PLAY OF 1951. IT CONCERNS THE ANTICS OF TEEN-AGER MIRIAM, BARBARA PRICE, WHO WRITES SYMPATHETIC AND TORRID LETTERS TO SOLDIERS BUT SIGNS RUTH'S, HER BEAUTIFUL SISTER'S, NAME TO THEM. THE PLOT THICKENS WHEN LT. WILLIAM SEAWRIGHT, PLAYED BY WENDELL LIPPINCOTT, RETURNS WITH A GLINT OF MATRIMONY IN HIS EYE AND REFUSES TO BE UPSET BECAUSE RUTH, PLAYED BY PATRICIA WRIGHT, IS ENGAGED TO A STUFFY BANKER, RONALD ASKELAND, AND IS TOTALLY UNAWARE THAT HER SISTER HAS INVOLVED HER IN A ROMANCE WITH A MAN SHE HAS NEVER SEEN.

OTHERS IN THE PLAY WERE KIRBY WYLLIE AND MARILYN STUART, PARENTS OF RUTH AND MIRIAM; RONNIE LOAR AND JEWELL FRANKLIN AS ANOTHER ROMANTIC TWOSOME; DIANE ROSE AS DORA; AND HAROLD PRICE AS A SAILOR WHO CREATES THE HILARIOUS SURPRISE ENDING.

DIRECTOR GEORGE PAPPAS DID HIS USUAL FINE JOB, ASSISTED BY ARVELLE WILLIAMS AND DIANE ROSE. A FULL HOUSE RECEIVED THE PLAY VERY WELL. THE STAGE SET, CREATED UNDER THE DIRECTION OF MRS. ANNE PAPPAS, WAS ONE OF THE MOST BEAUTIFUL IN THE HISTORY OF THE SCHOOL.

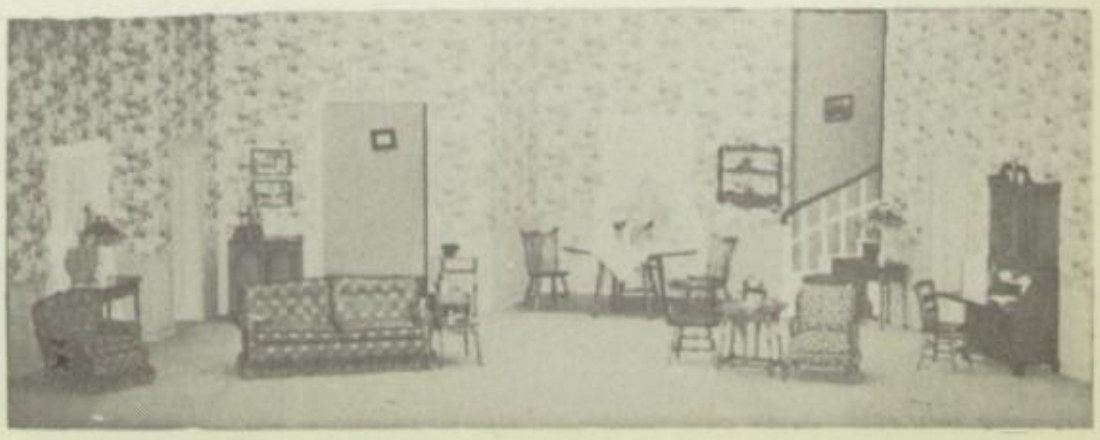

Christmas Skow

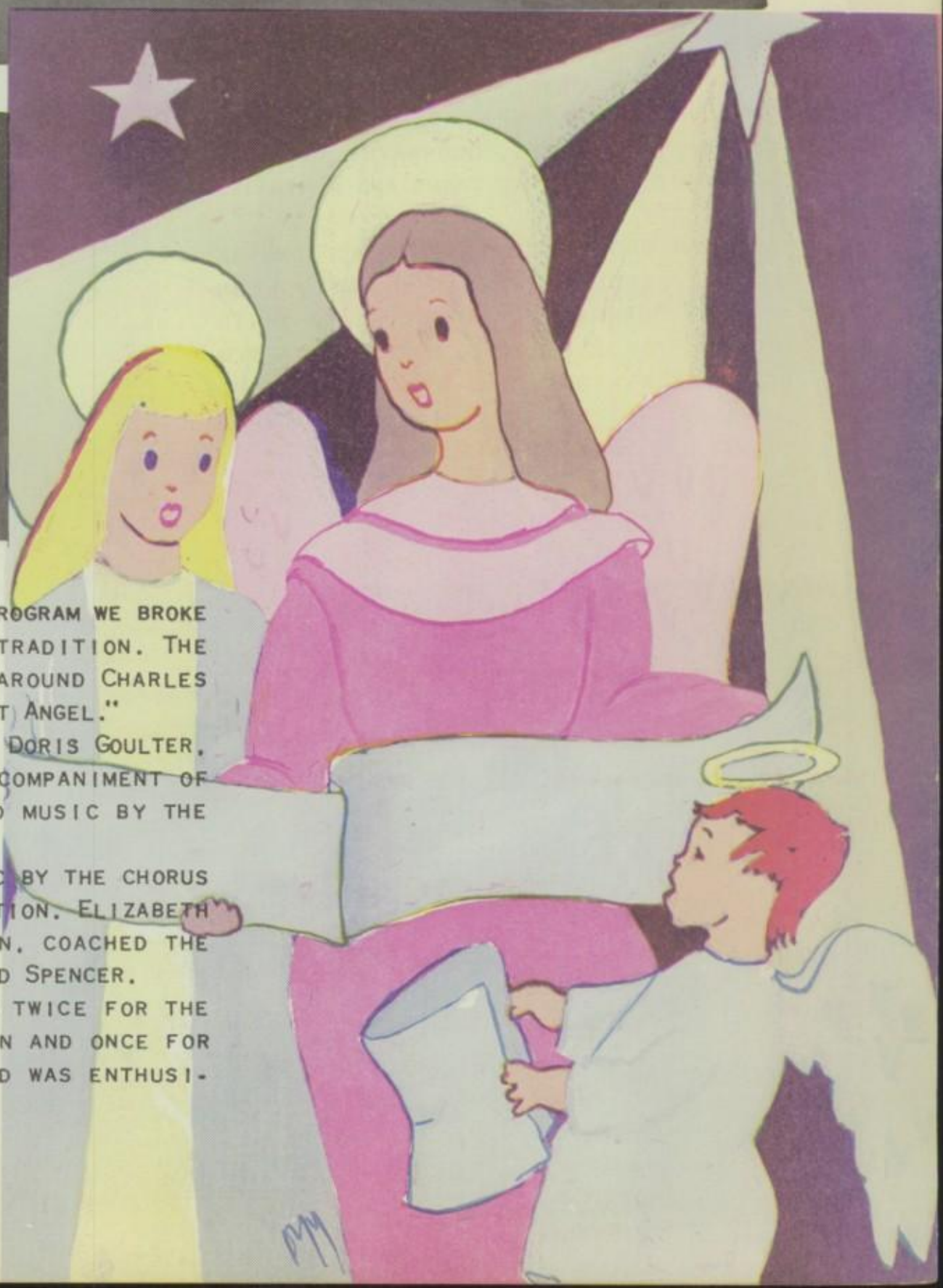

By changing the Christmas Program we broke what was rapidly becoming a tradition. The program this year was built around Charles Tazewell's story, "The Littlest Angel."

The dance group, directed by Doris Goulter, did modern dancing to the accompaniment of the reading of the story and music by the orchestra, led by Gordon Lowe.

Traditional Christmas music by the chorus was under Cyril White's direction. Elizabeth Langhans, as general chairman, coached the readers, Ruth Grant and Raymond Spencer.

The program was presented twice for the student body in the afternoon and once for the public in the evening and was enthusiastically received by all.

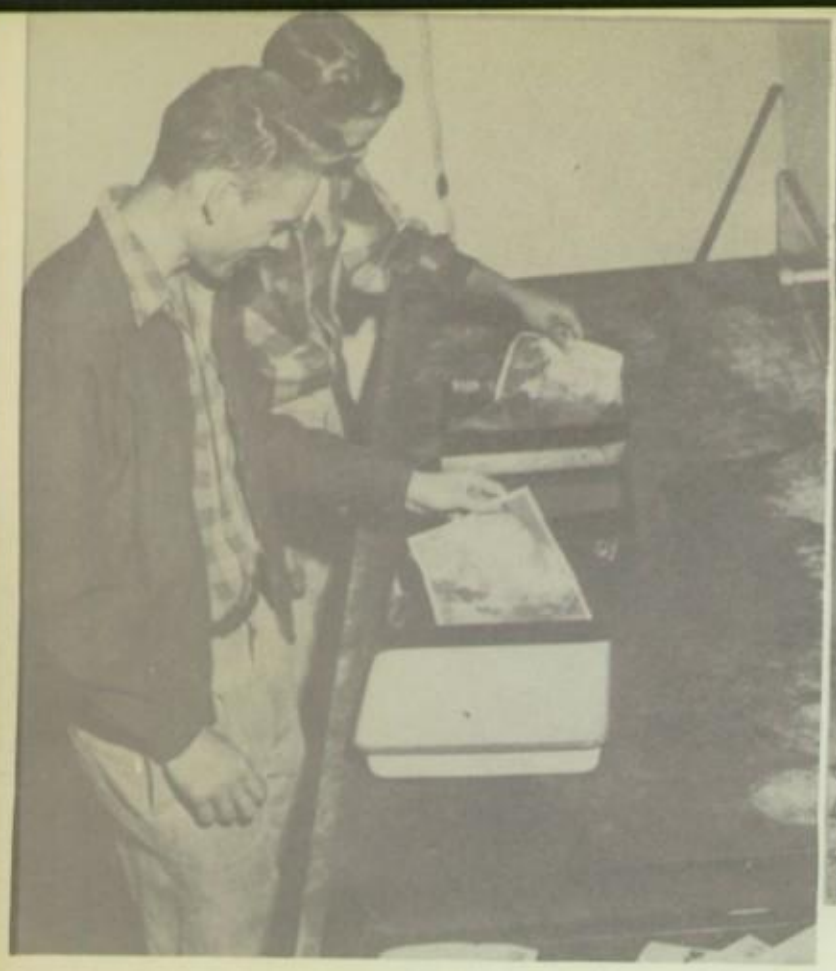

Photography

A FAMILIAR SIGHT ON THE CAMPUS 2ND AND 7TH PERIODS WAS THE PHOTOGRAPHY CLASSES TAKING PICTURES OF ROWS OF BOTTLES, DOORWAYS, AND EACH OTHER. PHOTOGRAPHIC CHRISTMAS CARDS AND PORTRAITS WERE OTHER PROJECTS.

ARGUS AND WAR WHOOP PHOTOGRAPHY WAS DONE BY PHOTOGRAPHY II STUDENTS, BILL MOFFATT, LEON FARRIES AND BOB ROBERTS. IN ADDITION TO THEIR WORK-3RD PERIOD, THESE BOYS DID MUCH WORK AFTER SCHOOL, ACTIVITY PERIODS, AND AT FOOTBALL AND BASKETBALL GAMES. THE BAND'S TRIP TO LONG BEACH WAS ABLY COVERED BY BILL MOFFATT.

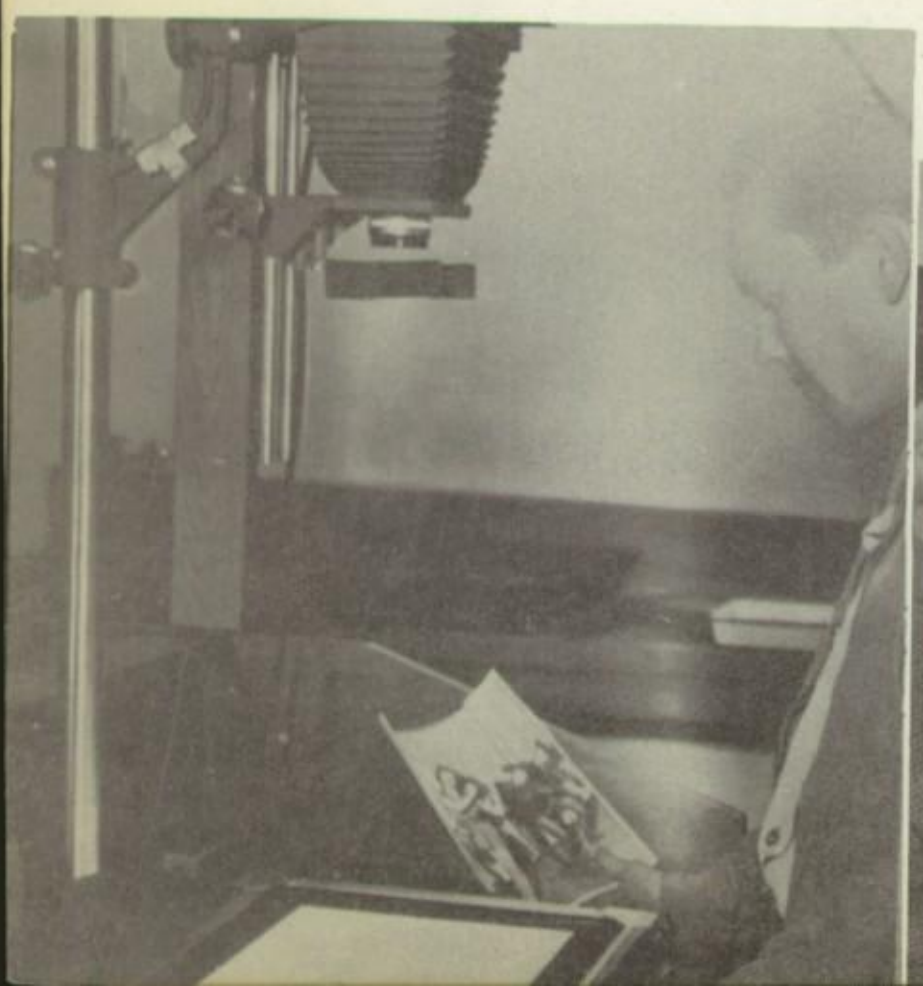

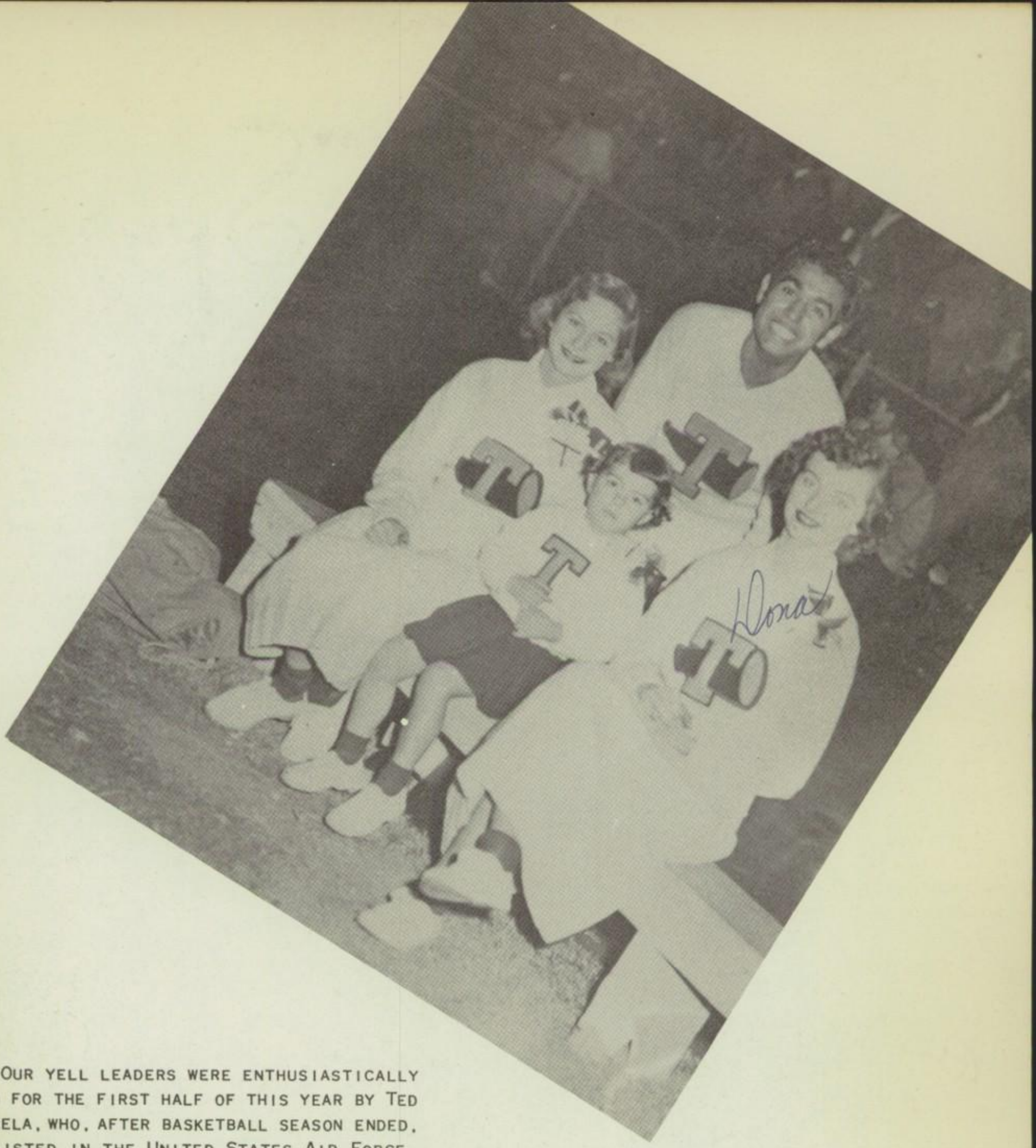

Yell Leaders

Our yell leaders were enthusiastically led for the first half of this year by Ted Varela, who, after basketball season ended, enlisted in the United States Air Force. The Student Council then appointed Marilyn Robertson to fill his shoes as head yell leader, which she did most accommodatingly. Assisting Varela and Miss Robertson was last years very capable head yell leader, Dona Billingsley.

Also lending our spirited cheer leaders a hand during football season was little Denise Savial, who knew all the yells and turned in an excellent performance.

Speech

It's been fun knowing you this year. Hope we have some classes together next year.
Marshia Loar

MEMBERS OF THE SPEECH CLASS AND THE FORENSIC CLUB COMPETED IN FIVE INTER-SCHOLASTIC TOURNAMENTS: MERCED HIGH SCHOOL, MODESTO HIGH SCHOOL, FRESNO STATE COLLEGE, COLLEGE OF SEQUOIAS, AND SAN FRANCISCO STATE COLLEGE. RITA EMKEN, MARSHIA LOAR, AND ROSEMARY LYNCH ALSO COMPETED IN THE ANNUAL LIONS CLUB CONTESTS. THE C.I.F. VALLEY FINALS WERE HELD AT TULARE HIGH SCHOOL WITH FIFTEEN SCHOOLS COMPETING. RUTH GRANT WAS ONE OF THE FINALISTS.

THE DRAMA CLASS PRESENTED THE 3-ACT PLAY "MEN ARE LIKE STREETCARS" AND THE ONE ACT PLAYS "COMMON CLAY" AND "IN A GARDEN". STUDENTS ALSO HELPED WITH MAKE-UP ON OTHER PRODUCTIONS SUCH AS THE DANCE CONCERT.

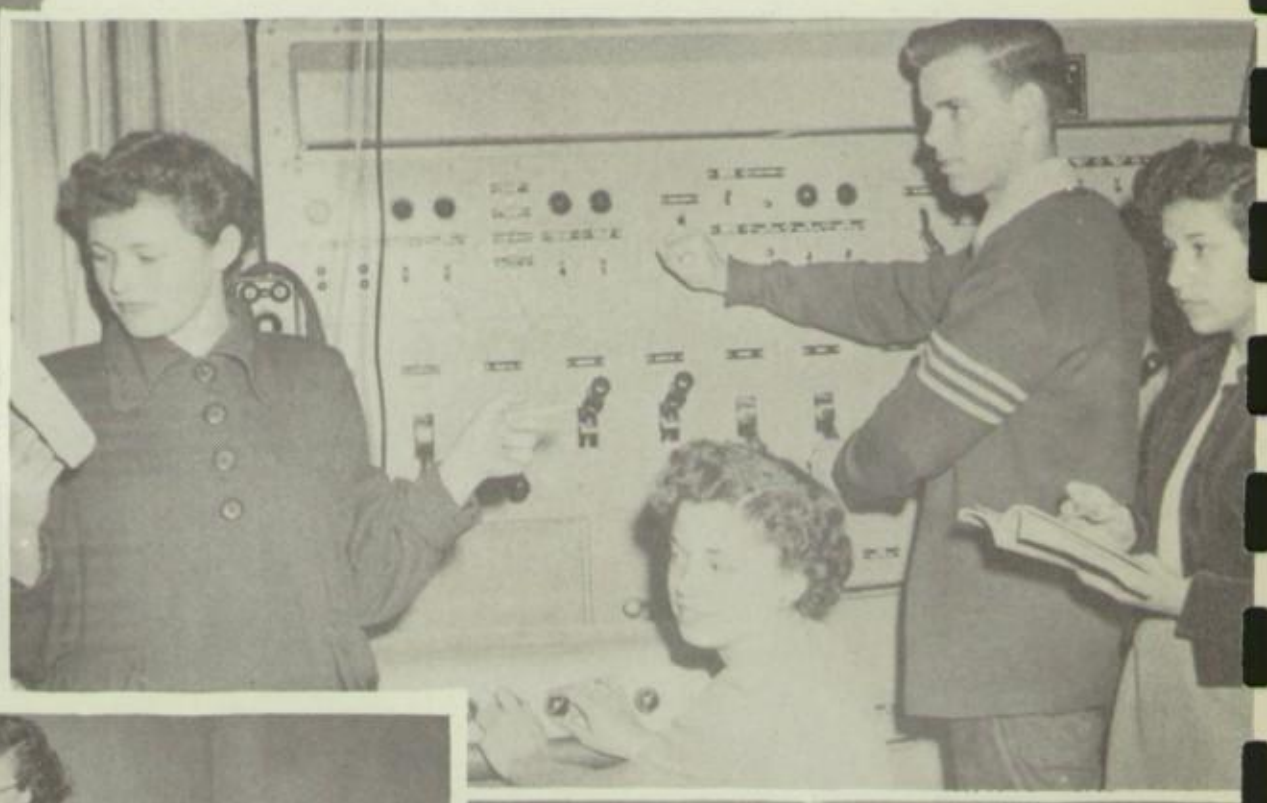

THE THREE BEGINNING ART CLASSES AND TWO ADVANCED CLASSES ARE UNDER THE DIRECTION OF MRS. ANN PAPPAS. OF UNUSUAL INTEREST THIS YEAR WERE THE LIFE MAPS OF THE ADVANCED ART CLASSES, SHOWING EVENTS IN THEIR LIVES FROM BIRTH TO THE PRESENT DAY. PAULA SHAHINIAN AND TOMMY TURK WON FIRST PLACE IN THE PARENT-TEACHER ASSOCIATION POSTER CONTEST, AND SEVERAL STUDENTS CONTRIBUTED PICTURES WHICH WERE SENT TO THE RED CROSS INTERNATIONAL ART EXCHANGE PROGRAM.

THE CRAFTS CLASSES ARE ELECTIVE COURSES FOR JUNIORS AND SENIORS, AND THE INTRODUCTORY COURSE IN THE FIELD OF CRAFTS IS HANDCRAFTS FOR FRESHMEN. IN THE HIGH SCHOOL DIVISION OF FRESNO STATE'S ART AND CRAFTS FESTIVAL, ALL WORK ENTERED BY TULARE HIGH RECEIVED SUPERIOR, EXCELLENT, AND GOOD RATINGS. THE CRAFT CLASSES TEACH STUDENTS MANY USEFUL ARTS AND PROFITABLE HOBBIES.

Arts & Crafts

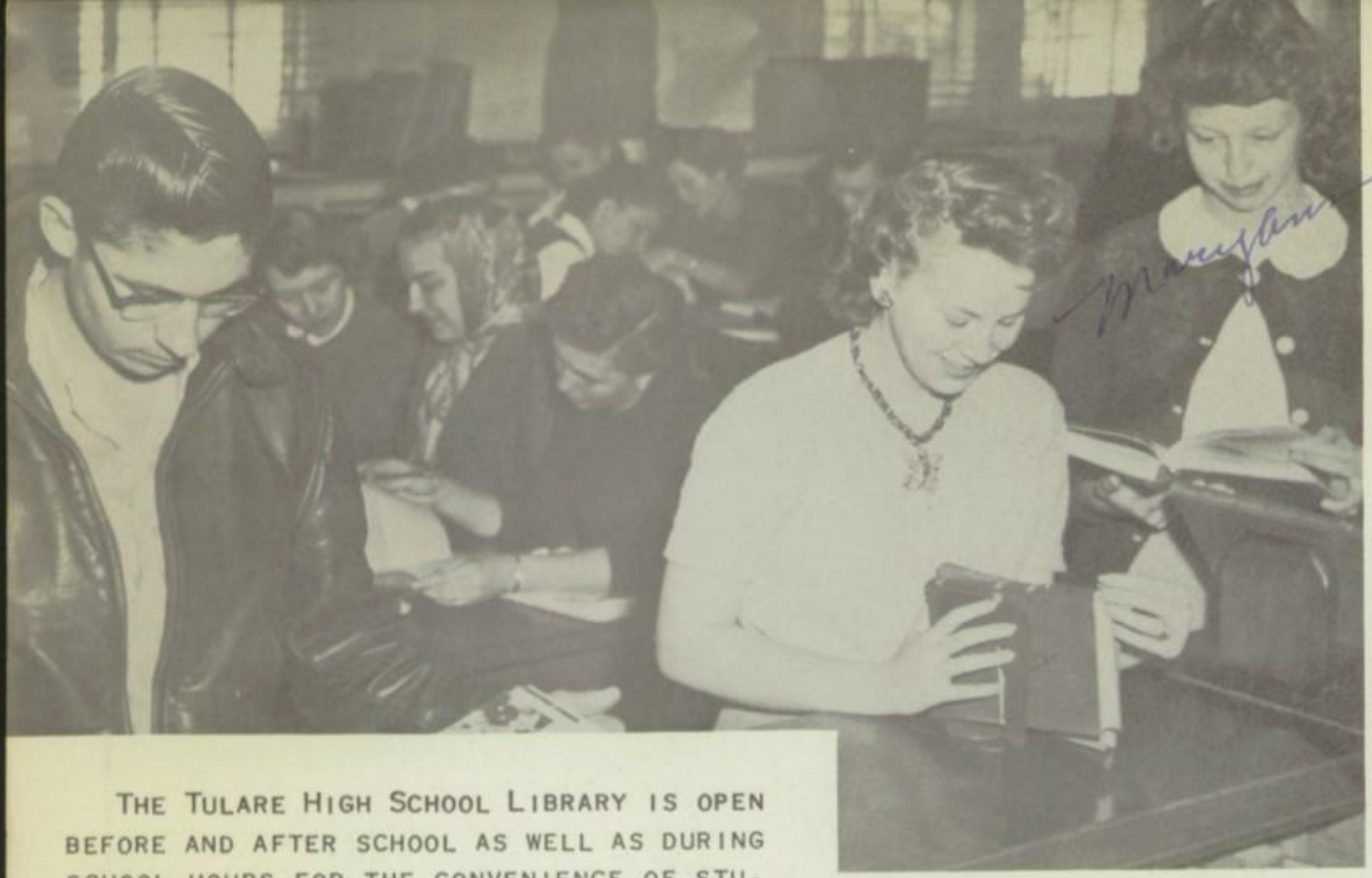

Library

THE TULARE HIGH SCHOOL LIBRARY IS OPEN BEFORE AND AFTER SCHOOL AS WELL AS DURING SCHOOL HOURS FOR THE CONVENIENCE OF STUDENTS. APPROXIMATELY TWELVE STUDENTS ARE WORKING IN THE LIBRARY CLASS; THE PURPOSE OF THIS CLASS IS TO ACQUAINT MEMBERS WITH TYPES OF LIBRARY WORK; AND TO LEARN ABOUT LIBRARIES AND BOOKS.

OVER ONE HUNDRED FICTION BOOKS WERE RECEIVED THIS YEAR BY THE SCHOOL LIBRARY, AS WELL AS THIRTY-FIVE BIOGRAPHIES, FORTY-FOUR NON-FICTION, AND TWELVE NEW REFERENCE BOOKS. PERIODICALS AND NEWSPAPERS OF OUTSTANDING NOTE ARE ALSO IN THE LIBRARY FOR CLASS AND INDIVIDUAL STUDENT'S USE.

BECAUSE OF THE UNFORTUNATE ILLNESS OF THE SCHOOL'S LIBRARIAN, MISS RITA ATKINSON, MRS. AUDREY FOX ASSUMED THE DUTIES OF THE REGULAR LIBRARIAN THE LAST FEW WEEKS OF THE SCHOOL YEAR.

Industrial

Our school's Vocational Training department is unusually complete. We have an over crowded condition, of course, but Tulare High's industrial department ranks with the best schools in the state.

All industrial freshmen enroll in General Shop, an exploratory course where they get a general idea of what the course includes. After their Freshman year they have opportunity to take Auto Mechanics, Metal Shop, Mechanical Drawing, Radio and Electricity, Woodwork, and Carpentry.

Driver Training

TULARE HIGH SCHOOL HAS PERHAPS ONE OF THE MOST WELL EQUIPPED AND INSTRUCTED DRIVER TRAINING FACILITIES OF ANY SCHOOL IN CALIFORNIA. THIS YEAR, BECAUSE OF THE LARGE NUMBER OF SENIORS STILL REQUIRING DRIVER TRAINING BEFORE GRADUATION, SEVERAL GROUPS OF FRESHMEN WILL HAVE TO COMPLETE THEIR DRIVING PROGRAM ANOTHER YEAR. HIGHLIGHT OF THE YEAR WAS A ROAD-O-DAY, WHICH WAS A TEST FOR SKILL IN DRIVING, BETWEEN VISALIA, DINUBA, OROSI, PORTERVILLE, LINDSAY, AND TULARE STUDENTS. THERE WERE TWO TEAMS, EACH WITH SEVEN STUDENT DRIVERS, AND EACH WERE GIVEN A SPECIAL DRIVING PROBLEM TO SOLVE. A FREE DINNER WAS GIVEN TO TEAM MEMBERS, AND TRANSPORTATION TO AND FROM THE MEET WAS FURNISHED BY THE SCHOOL.

Electricity & Stage Craft

THE STAGE CRAFT CLASS, UNDER THE INSTRUCTION OF NELSON WITTE, IS A COURSE DESIGNED TO TEACH THEORIES AND PRACTICAL OPERATION OF STAGE MANAGING. SPECIAL STRESS IS PLACED ON PRODUCTION OF OUR SCHOOL PLAYS, ASSEMBLIES, AND PROGRAMS, AND STUDENTS LEARN THE TECHNIQUES OF LIGHTING AND SOUND EFFECTS.

ELECTRICITY IS ONE OF THE MOST INTERESTING COURSES OFFERED AT T.U.H.S. THE FIRST YEAR IS SPENT IN STUDYING THEORY, MAGNETISM, AND BATTERIES. SHOP PRACTICE ON APPLIANCES IS GIVEN, AND THE CLASS ALSO GAINS EXPERIENCE BY WIRING THE CARPENTRY CLASS PROJECT.

Industrial

Our school's Vocational Training department is unusually complete. We have an over crowded condition, of course, but Tulare High's industrial department ranks with the best schools in the state.

All industrial freshmen enroll in General Shop, an exploratory course where they get a general idea of what the course includes. After their Freshman year they have opportunity to take Auto Mechanics, Metal Shop, Mechanical Drawing, Radio and Electricity, Woodwork, and Carpentry.

Driver Training

TULARE HIGH SCHOOL HAS PERHAPS ONE OF THE MOST WELL EQUIPPED AND INSTRUCTED DRIVER TRAINING FACILITIES OF ANY SCHOOL IN CALIFORNIA. THIS YEAR, BECAUSE OF THE LARGE NUMBER OF SENIORS STILL REQUIRING DRIVER TRAINING BEFORE GRADUATION, SEVERAL GROUPS OF FRESHMEN WILL HAVE TO COMPLETE THEIR DRIVING PROGRAM ANOTHER YEAR. HIGHLIGHT OF THE YEAR WAS A ROAD-O-DAY, WHICH WAS A TEST FOR SKILL IN DRIVING, BETWEEN VISALIA, DINUBA, OROSI, PORTERVILLE, LINDSAY, AND TULARE STUDENTS. THERE WERE TWO TEAMS,EACH WITH SEVEN STUDENT DRIVERS, AND EACH WERE GIVEN A SPECIAL DRIVING PROBLEM TO SOLVE. A FREE DINNER WAS GIVEN TO TEAM MEMBERS, AND TRANSPORTATION TO AND FROM THE MEET WAS FURNISHED BY THE SCHOOL.

Electricity & Stage Craft

THE STAGE CRAFT CLASS, UNDER THE INSTRUCTION OF NELSON WITTE, IS A COURSE DESIGNED TO TEACH THEORIES AND PRACTICAL OPERATION OF STAGE MANAGING. SPECIAL STRESS IS PLACED ON PRODUCTION OF OUR SCHOOL PLAYS, ASSEMBLIES, AND PROGRAMS, AND STUDENTS LEARN THE TECHNIQUES OF LIGHTING AND SOUND EFFECTS.

ELECTRICITY IS ONE OF THE MOST INTERESTING COURSES OFFERED AT T.U.H.S. THE FIRST YEAR. IS SPENT IN STUDYING THEORY, MAGNETISM, AND BATTERIES. SHOP PRACTICE ON APPLIANCES IS GIVEN, AND THE CLASS ALSO GAINS EXPERIENCE BY WIRING THE CARPENTRY CLASS PROJECT.

Homemaking

THE HOMEMAKING DEPARTMENT TRAINS GIRLS TO BE BETTER HOMEMAKERS. ALL PHASES OF MAKING A HOME ARE COVERED INCLUDING COOKING, SEWING, CHILD CARE, FAMILY RELATIONS, CONSUMER EDUCATION, AND MANY OTHER USEFUL SUBJECTS. IN THIS DEPARTMENT GIRLS LEARN HOW TO GET ALONG WITH OTHERS AS WELL AS HOW TO EVALUATE THEMSELVES AND IMPROVE THEIR PERSONALITY.

HOMEMAKING MAY BE TAKEN AS A MAJOR COURSE, OR AS AN ELECTIVE ALONG WITH THE OTHER COURSES IN OUR HIGH SCHOOL CURRICULUM.

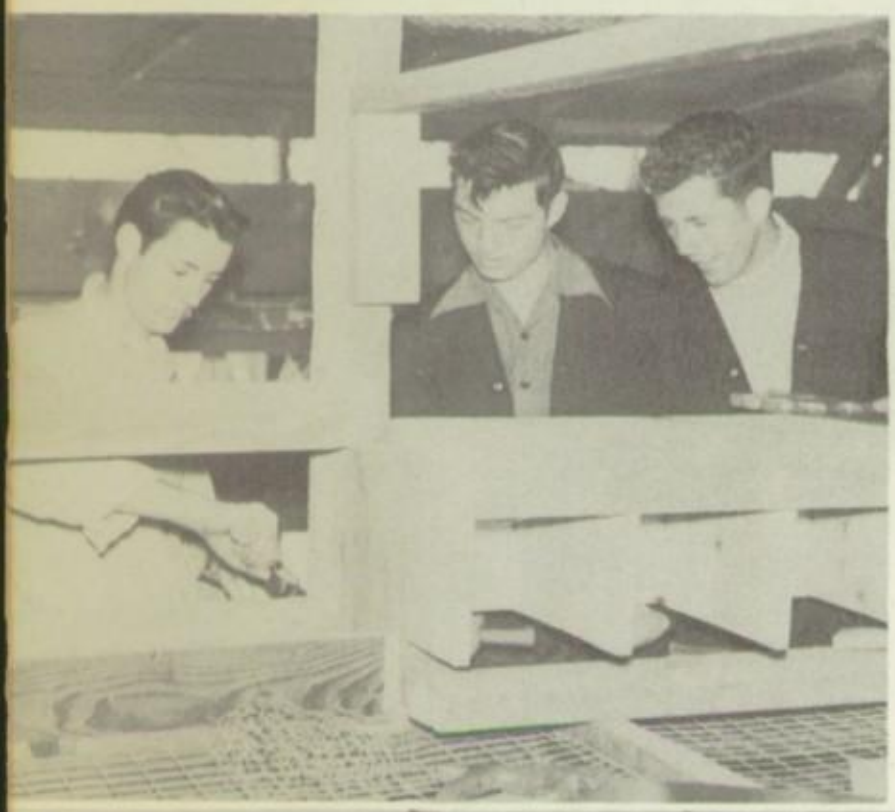

Agricul ture

THE VOCATIONAL AGRICULTURE COURSE IS DE- SIGNED TO HELP PLACE A BOY IN A SUCCESSFUL FARMING SITUATION UPON COMPLETION OF HI WORK. THIS IS ACCOMPLISHED WITH THE HELP OF SEVERAL AIDS. THE EIGHTY ACRE SCHOOL FARM LABORATORY PROVIDES PRACTICAL EXPERI- ENCE IN DEVELOPING NECESSARY FARM SKILLS, BOTH IN CROPS, LIVESTOCK, AND IN AGRICUL- TURAL MECHANICS. ANOTHER AID IS THE STU- DENT'S OWN HOME FARMING ENTERPRISE, WHICH IS REQUIRED OF HIM IN VOCATIONAL AGRICUL- TURE. THIS ENABLES THE STUDENT TO "SPECIAL- IZE" ALONG A LINE WHICH HE CHOOSES AND GIVES HIM A START TOWARDS INDEPENDENCE EARLY IN HIS LIFE. ANOTHER AID IS TH FUTURE FARMERS OF AMERICA PROGRAM FOR VOCATIONAL AGRICULTURE STUDENTS. THIS AID TENDS TO DEVELOP AGGRESSIVE AGRICULTURA LEADERSHIP, PROMOTES COOPERATION AND THRIFT AMONG THE MEMBERS, AND PROVIDES A WHOLE- SOME TYPE OF RECREATION FOR ITS MEMBERS. THESE AND STILL OTHERS ARE BEING USED TODAY TO DO THE JOB OF DEVELOPING PERHAPS THE MOST IMPORTANT SINGLE GROUP OF PEOPLE I THE WORLD TODAY--THE AMERICAN FARMER.

Cadets

CADETS IS RAPIDLY BECOMING ONE OF THE OUTSTANDING ACTIVITIES AT TULARE UNION HIGH SCHOOL. EACH YEAR MORE BOYS ELECT CADET TRAINING AND EACH YEAR NEW ACTIVITIES ARE ADDED TO THE CADET TRAINING COURSE. UNDER THE SKILLED GUIDANCE OF CLYDE LATIMER THE ORGANIZATION HAS FORMED A FIRING SQUAD FOR PARTICIPATION IN COMMUNITY PROJECTS. EARLY IN THE YEAR THE CADETS RAFFLED OFF A TELEVISION SET AND USED THE PROCEEDS FOR THE PURCHASE OF INSTRUMENTS FOR A DRUM AND BUGLE CORPS.

Business Education

THE BUSINESS EDUCATION DEPARTMENT IS MADE UP OF SECRETARIAL, CLERICAL AND MERCHANDISING STUDENTS. IT IS ORGANIZED TO TRAIN STUDENTS IN THEIR CHOSEN FIELD OF EMPLOYMENT. ATTENTION IS GIVEN TO DEVELOPING SPECIAL SKILLS AND DESIRABLE BUSINESS AND PERSONALITY TRAITS.

THE STUDENTS ARE GIVEN PRACTICAL EXPERIENCE WORKING IN SCHOOL OFFICES, THE STUDENT STORE AND IN AFTERNOON JOBS DOWN TOWN.

Health

& P. E

THE HEALTH PROGRAM OF TULARE UNION HIGH SCHOOL IS CARRIED ON BY THE COMBINED EFFORTS OF THE ADMINISTRATION, TEACHERS, COUNSELORS, AND THE SCHOOL NURSE.

THE HEALTH SERVICES ARE SUPERVISED BY THE SCHOOL NURSE, CLARA FRANCIS, WHOSE DUTIES ARE TO COUNSEL WITH ALL STUDENTS RETURNING TO SCHOOL FOLLOWING AN ABSENCE, ADMINISTERING FIRST AID, GIVING VISION AND HEARING TESTS, AND WORKING WITH THE COUNTY HEALTH DEPARTMENT.

THE PHYSICAL EDUCATION DEPARTMENT MAKES AN IMPORTANT CONTRIBUTION TO THE COMPLETE EDUCATION OF EACH STUDENT. IT OFFERS A VARIETY OF SKILLS, SUCH AS TEAM, INDIVIDUAL, AND DUAL SPORTS, MOST OF WHICH MAY BE USED FOR LEISURE TIME. THE PHYSICAL EDUCATION DEPARTMENT DEVELOPS HEALTHY ATTITUDES THROUGH LEADERSHIP, AND CITIZENSHIP, AND ENCOURAGES WHOLESOME BOY-GIRL ACTIVITIES.

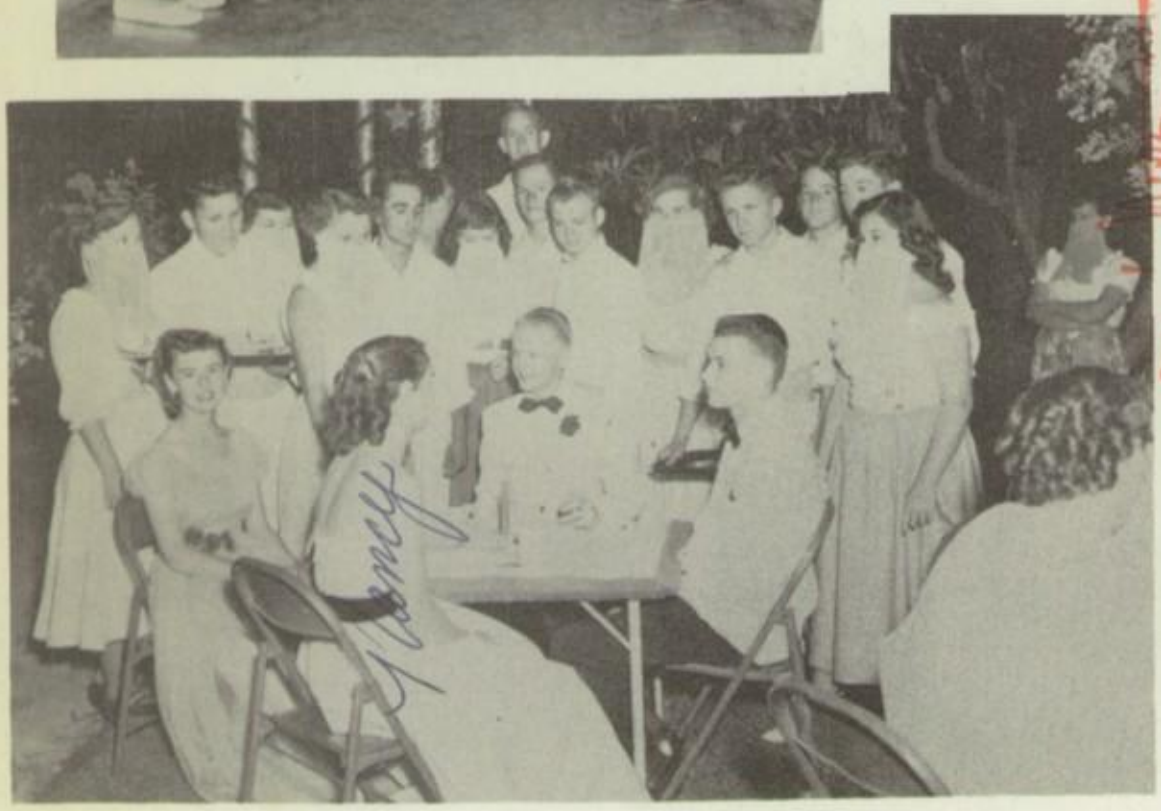

PROM

1951

ARABIAN NIGHTS

Warwhoop Staff

FEW PEOPLE REALIZE THE STATEWIDE RECOGNITION THAT OUR WEEKLY WAR WHOOP IS ATTAINING. IT IS UNIQUE IN THAT WE PRODUCE ALL THE WORK ON OUR OWN CAMPUS, INSTEAD OF GOING ELSEWHERE FOR PROCEDURES IN THE PUBLICATIONS. THE METHOD OF PUBLISHING THE NEWSPAPER IS FINANCED HALF BY THE STUDENT BODY AND HALF BY THE SCHOOL DISTRICT. THE PHOTOGRAPHY DEPARTMENT HAS CONTRIBUTED MUCH TO THIS YEAR'S VOLUME BY GIVING FIRST QUALITY PICTURES.

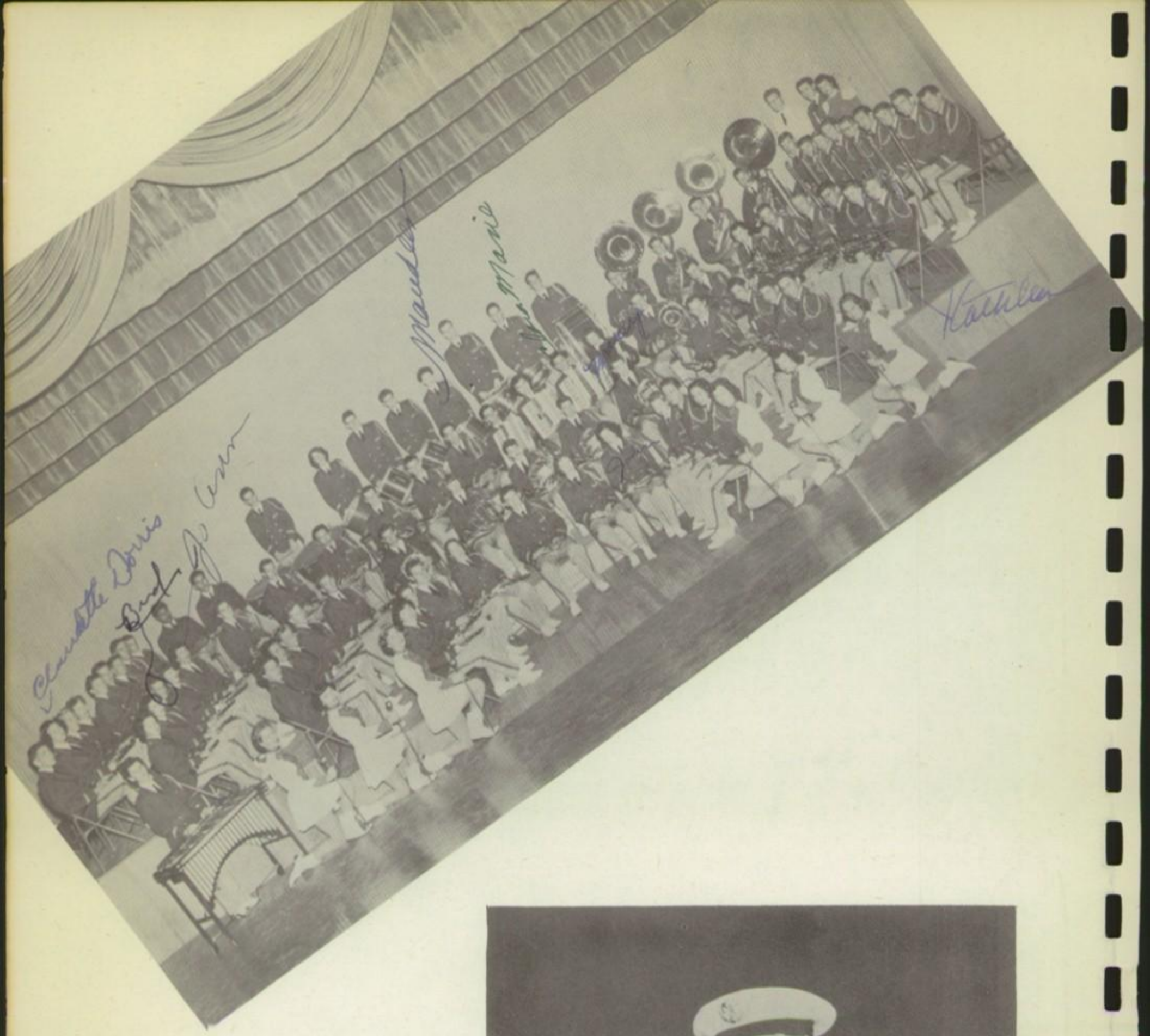

Band

UNDER THE DIRECTION OF GORDON LOWE, THE TULARE HIGH SCHOOL BAND HAS RECEIVED STATEWIDE RECOGNITION AGAIN THIS YEAR IN THEIR OUTSTANDING MUSICAL CONTRIBUTIONS. PERHAPS THE MOST SIGNIFICANT CONTRIBUTION TO THE SCHOOL WAS OUR BAND'S SHOWING IN THE LONG BEACH ALL WESTERN BAND CONFERENCE, AND THE ORGANIZATION RATING WITH THE TOP FOUR BANDS IN THE STATE AND CONFERENCE. IN THE ANNUAL MUSIC FESTIVAL THE BAND WAS GIVEN A SUPERIOR RATING AND THE ADJUDICATORS HAD ONLY COMPLIMENTS FOR THE GROUP. THE BAND MARCHED AND PLAYED AT ALL THE HOME FOOTBALL GAMES AND PERFORMED IN NUMEROUS OTHER PARADES AND SHOWS. THEY WON FIRST IN THE PORTERVILLE PARADE, AND SECOND IN THE DELANO WINE AND HARVEST FESTIVAL.

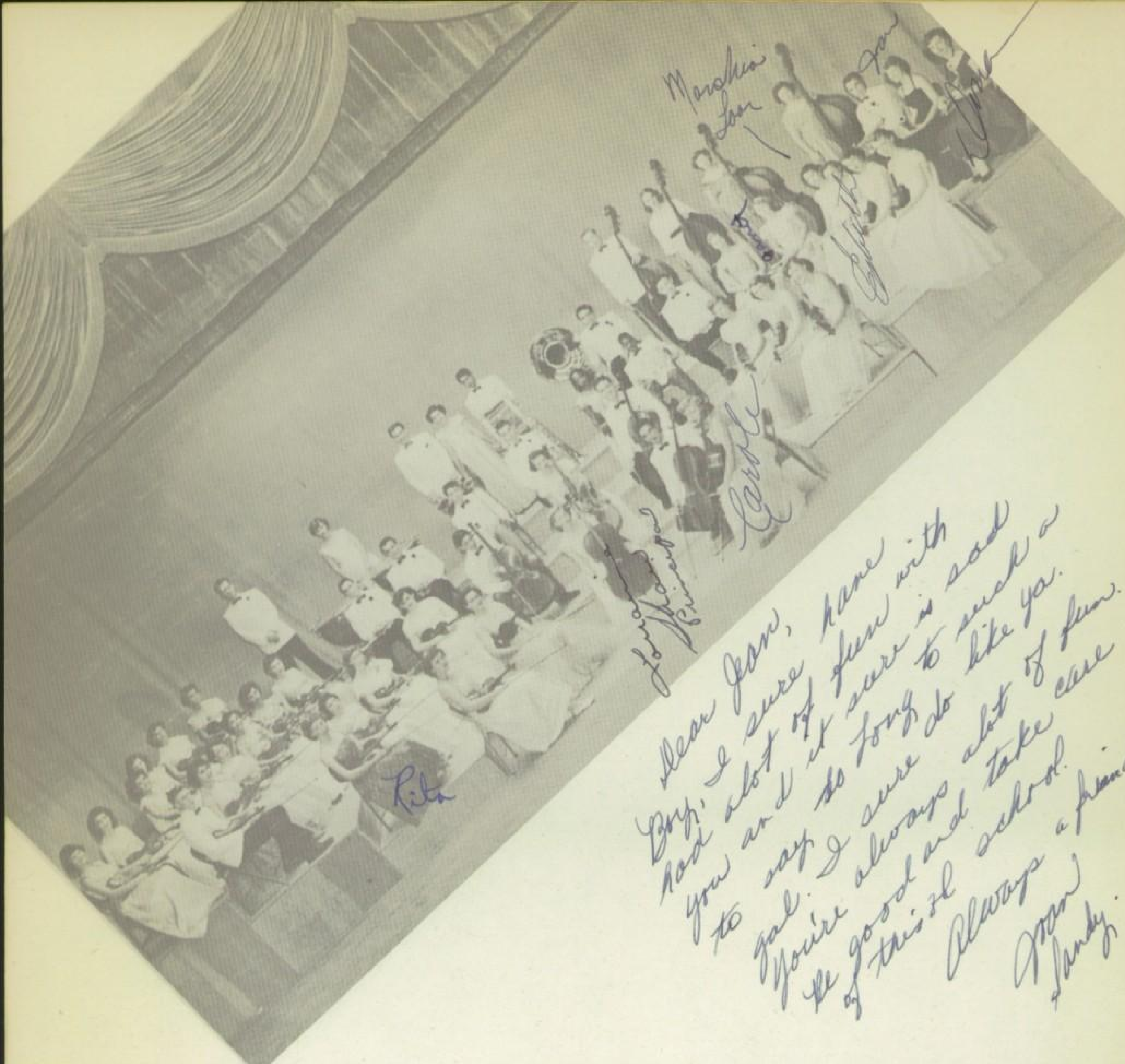

Dear Jean, have
Boy, I sure had alot of fun with
you and it sure is sad
to say so long to such a
gal. I sure do like ya.
You're always alot of fun.
Be good and take care
of thisol school.
Always a friend
Sandy.

ABLY DIRECTED BY GORDON LOWE, THE ORCHESTRA HAD ONE OF THE MOST SUCCESSFUL AND BUSY YEARS OF THEIR EXISTENCE. AT THE FIRST OF THE YEAR, THE ORCHESTRA WAS SELECTED TO PLAY AT TEACHERS' INSTITUTE IN VISALIA, AND THEY WERE WELL RECEIVED BY THE FACULTY MEMBERS. ADVANCING RAPIDLY IN THEIR MUSICAL PERFORMANCES, THE ORCHESTRA RECEIVED A SUPERIOR RATING AT THE MUSIC FESTIVAL AND JUDGES COMMENTED ON THE FINE JOB OF SIGHT READING THE GROUP DID. TWO OTHER OUTSTANDING PERFORMANCES WERE GIVEN BEFORE A CAPACITY HOUSE FOR THE SPRING CONCERT AND THE MODERN DANCE PROGRAM. AT THE LATTER THE ORCHESTRA ACCOMPANIED THE MODERN DANCE GROUP IN THEIR MANY CREATIVE NUMBERS.

Orchestra

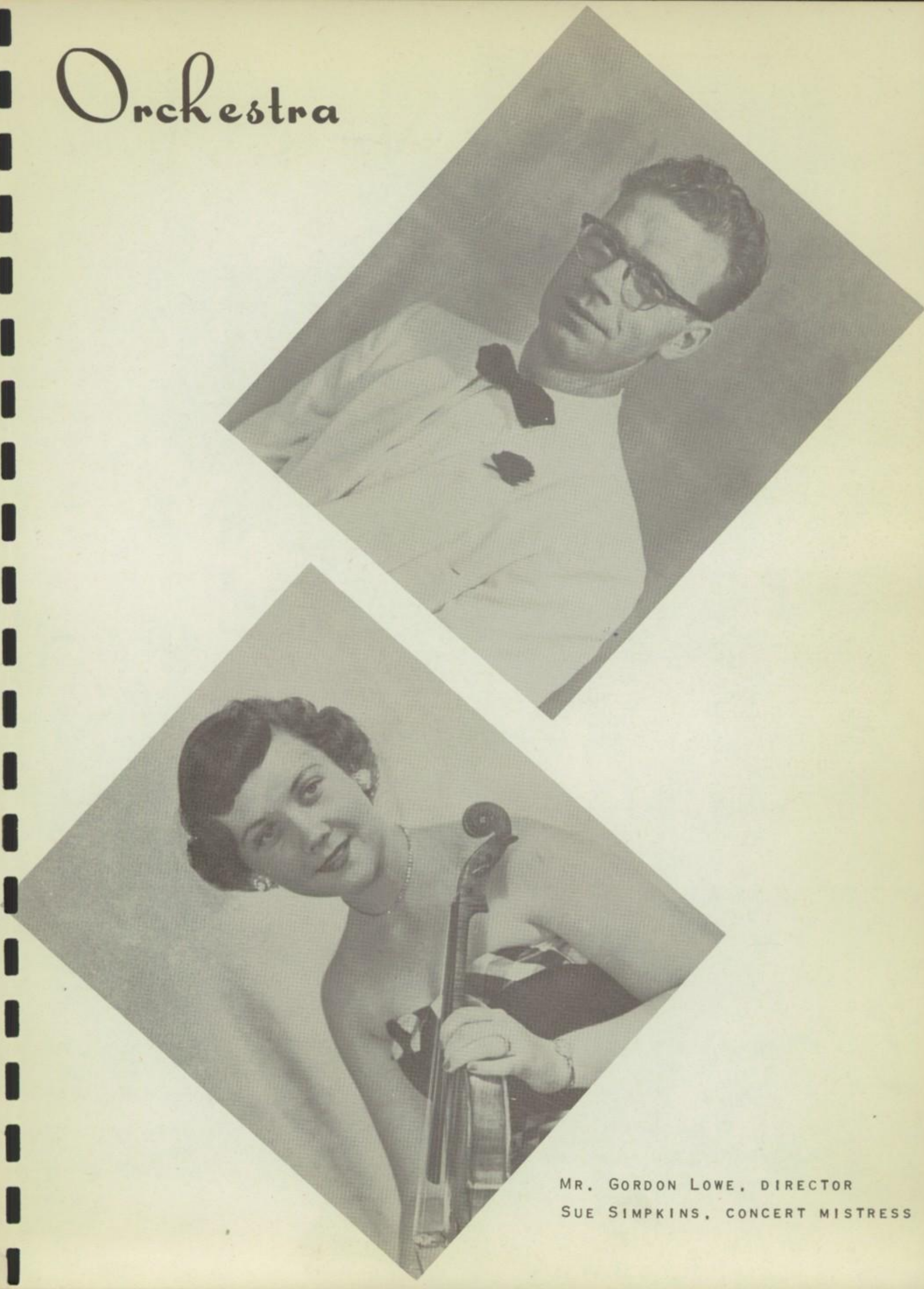

Mr. Gordon Lowe, director

Sue Simpkins, concert mistress

Vocal Music

JAMES PARKINSON, DIRECTOR

CHARLES KING, DIRECTOR

DANNA LEE JACKSON AND MARY MCCULLOUGH, ACCOMPANISTS

THE VOCAL SECTION OF OUR MUSIC DEPARTMENT HAS BEEN VERY FORTUNATE IN HAVING TWO OUTSTANDING DIRECTORS DURING THIS PAST YEAR.

CYRIL WHITE, COMPLETING OVER TWENTY YEARS OF WORK IN THE MUSIC DEPARTMENT OF TULARE HIGH, RESIGNED BECAUSE OF AN ACCIDENT WHICH OCCURRED DURING THE EARLIER PART OF THE YEAR. HE WAS CHORUS DIRECTOR FOR THE FIRST SEMESTER AND UNDER HIM, THE CHORUS MADE SEVERAL OUTSTANDING PERFORMANCES.

ONE OF THE HIGH-LIGHTS OF THE CHORUS' RECORD FOR THIS YEAR WAS THE KMJ BROADCAST WHICH WAS A PART OF A SERIES OF PROGRAMS PRESENTED BY THE VOCAL DEPARTMENTS OF VALLEY SCHOOLS.

A COMPENSATION FOR THE LOSS OF CYRIL WHITE WAS THE ASSIGNMENT OF CHARLES KING AS INSTRUCTOR, UNDER WHOSE DIRECTION THE ANNUAL SPRING FESTIVAL WAS PERFORMED EXCELLENTLY.

IT HAS PRESENTED MANY OTHER OUTSTANDING PROGRAMS; INCLUDING THOSE FOR THE ADULT WEEK-END SCHOOL, OPEN HOUSE, VARIOUS ASSEMBLIES, CLASS MEETINGS, AND THE SPRING CONCERT.

Betty
Nancy
Alberta

Barbara
Velma Price

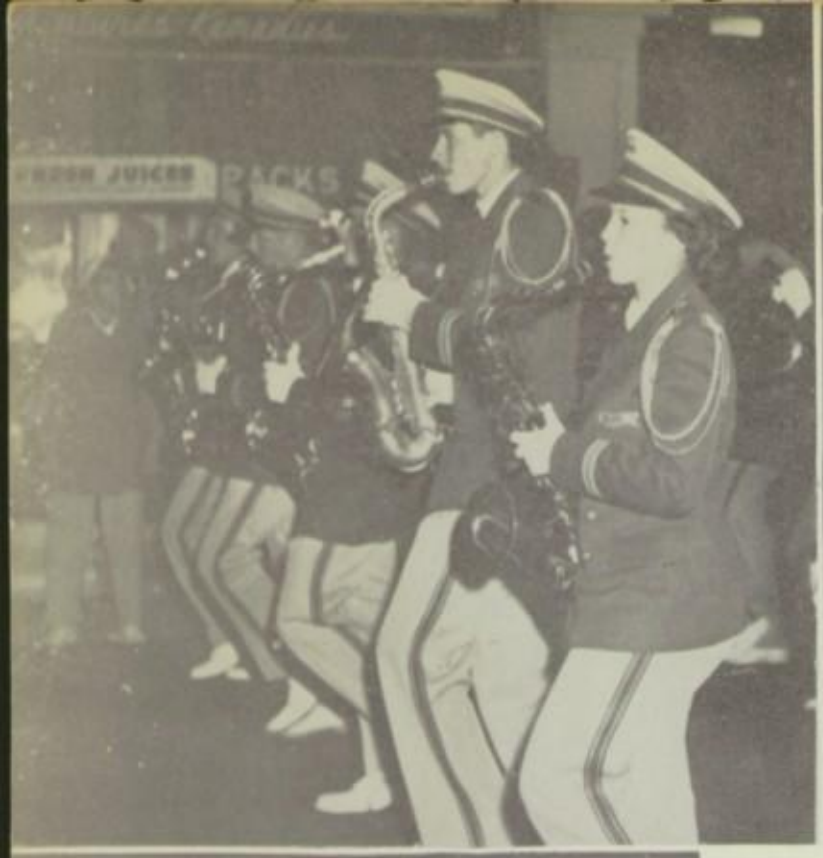

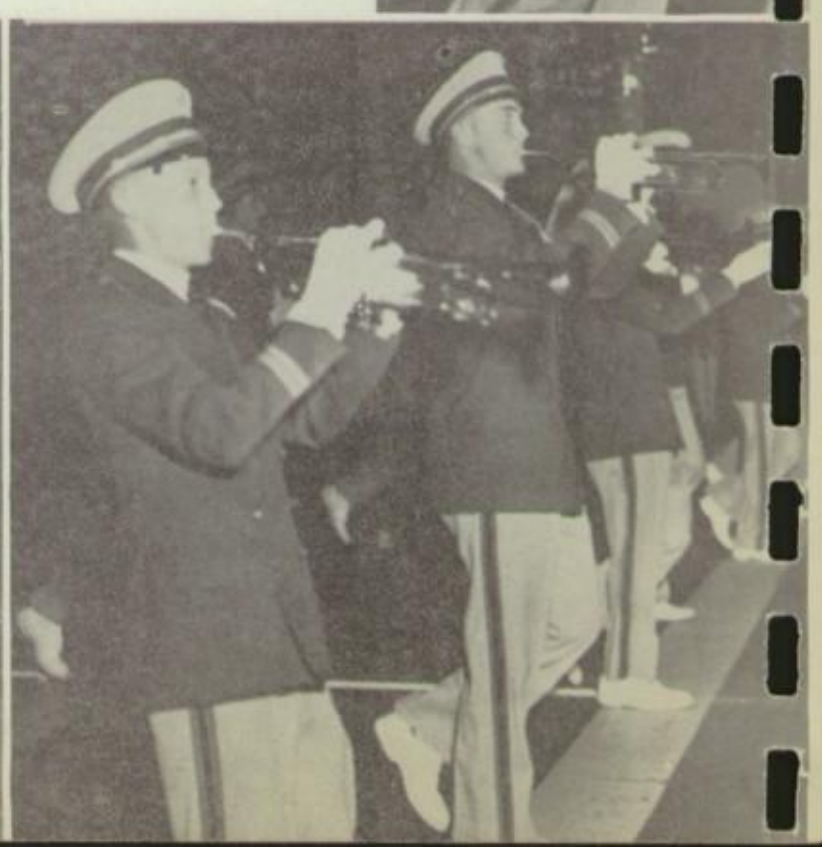

Jean
Best of luck to
a real fine gal
whom I think
a lot of.
See you next year.
Louise Stapp
"53"
(I hope)

Jean—
You really a
swell gal to
know and lots of
fun to play with, so
be good & a friend always
Myrtle Birkett
"52"

Best of luck
always to you,
Jean! You have
been a wonderful
sport. a good friend
this year. I really
think you are a swell
girl. Take care of yourself!
Helen Cullum
"53"

Best of Luck
to a nice kid
a friend
Peggy R.
-53-

Sports

Dear Jean,

Well another year has come and gone and am I glad. Aren't you.

I don't know if I've learned anything this year or not. I doubt it though. We've had a lot of fun in Life Science. I guess we just about drive Mr. Colby mad. bo Our tests in here are always a task, because I never think of studying. Most people don't. I'll be glad to get out of Science even though it is the only class I get to talk so much and chew gum in.

Well Jean, I've really enjoyed knowing you. Good luck & lots of happiness.

Always your friend

Barbara Nixon

'54'

(just a 'lil' ol' sophomore now)

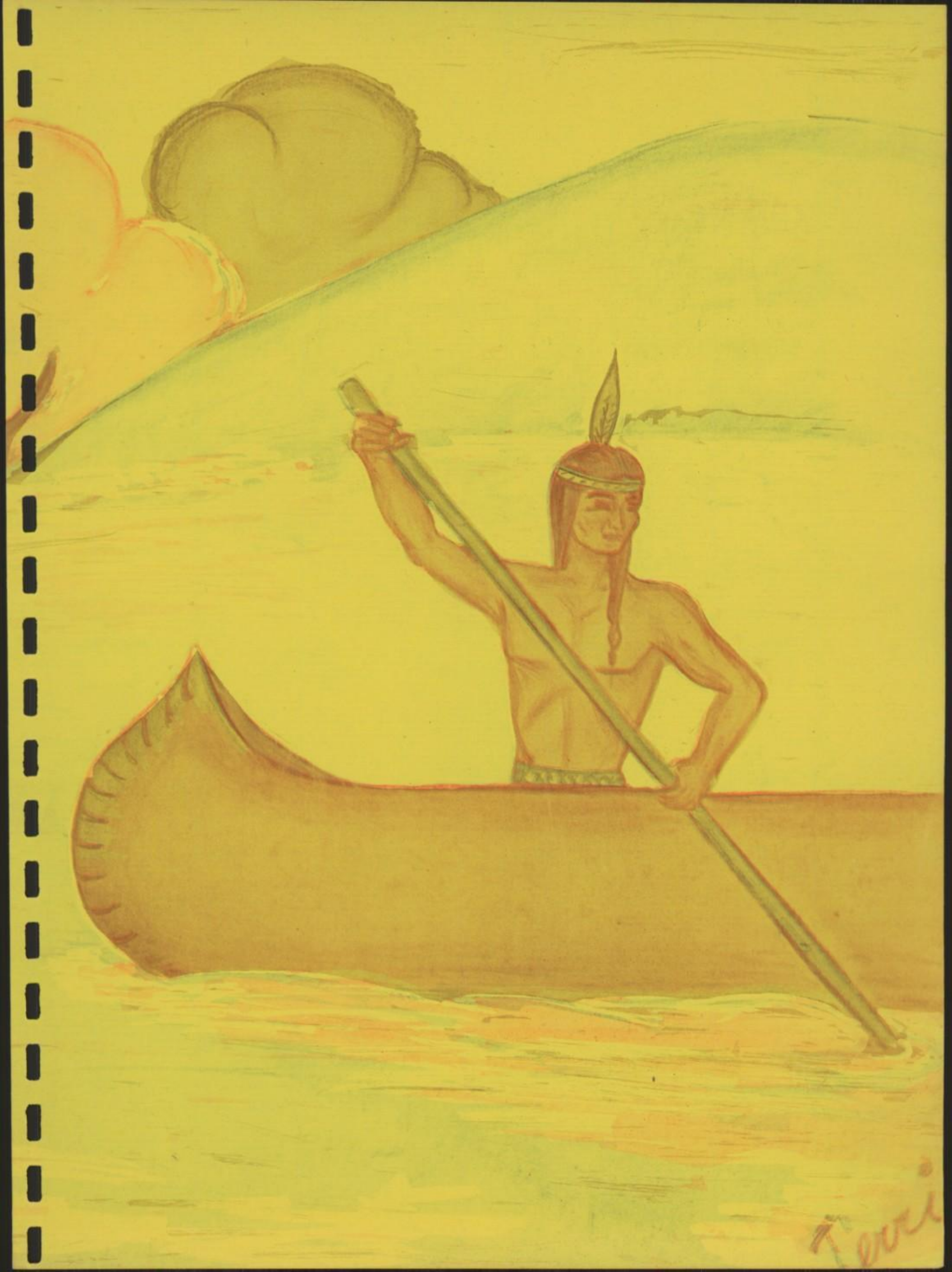

Lots of Luck & Happiness to a swell typing student from a molder typing (?) student
La Verne Braga
'53

Jean —

I must say it certainly has been one swell time knowing you. If you don't think I'm going to miss high school and all those glorious times then your crazy! I have enjoyed emensely all the grand times. Here's hoping we can have many more. May you also have one great time in your schools years to come.

Best of everything to a swell gal.

Have fun always,

Rita

Lots of luck & lots of a swell married to a swell guy, & happy come of years to Bessie
B. "53"

FRONT ROW: DAVE BOYER, MGR.: WALLACE BROWN, BILL MURPHY, FRED SHELEY, WENDELL LIPPINCOTT, RICHARD BUGG, LUPE ALDACO, LEROY BRANTLEY, LAWRENCE BOOKER, JIM MILLS, JOE VIERRA, FRANK GALLI, BILL BRANTLEY, MGR.: 2ND ROW: MAX COLEY, COACH: JIM MATHIAS, JIM TRAVIS, BOB TAYLOR, BILL EVANS, RONALD BECKWITH, JOE COELHO, CLARK BAKER, BOB ARENDS, JAY CARLTON, REX KERR, JACK REEVES, HERB MORRELLI, COACH: 3RD ROW: JACK BECK, GERRY LAIRD, GEORGE WALKER, JOHN LAIRD, TOM MORRIS, HOWARD BROWN, GENE KELLY, KEN CAUDLE, RICH PAGGI, BILL SICKLES, JOE WILLIAMS, WAYNE TAIT, JOE LANNING, COACH. BILL CHAMBERS IS NOT IN THE PICTURE.

Varsity Football

AFTER SHOWING A DEFINITE IMPROVEMENT OVER LAST YEAR, THE TULARE REDSKINS FINISHED THE 1951 SEASON WITH A SCORE OF FIVE WINS, FOUR LOSSES.

THE FIRST OF THE SEASON WENT WELL. THE FIRST GAME WAS WITH HANFORD INWHICH THEY WERE DEFEATED 27-0. A TOUGH AND VERY CLEAN GAME WITH VISALIA RESULTED IN A 12-27 LOSS FOR TULARE.

THEN CAME A WINNING STREAK OF FOUR GAMES. FIRST, WE TOOK CORCORAN 25-0. DOS PALOS WAS SCALPED 32-13. ARVIN FELL BEFORE US WITH A SCORE OF 36-16, AND---AFTER A HARD FOUGHT BATTLE--- PORTERVILLE WENT DOWN 6-0.

DELANO BROKE OUR PATTERN OF WINS BY BEATING US 6-13. FROM THAT TIME ON THE LOCAL COMBINATION COULDN'T SEEM TO CLICK. EAST BAKERSFIELD WON 7-12. THE LAST GAME, A HEARTBREAKER, WENT TO TAFT, 7-12.

MORE IMPORTANT THAN THE SCORES AND THE EXPERIENCE ACCUMULATED BY UNDERCLASSMEN WHO WILL CREATE THE CORE OF A BETTER TEAM NEXT YEAR WAS THE FINE ENTHUSIASM FOR CLEAN SPORTSMANSHIP THROUGH THE ENTIRE SEASON BY BOTH PLAYERS AND STUDENT BODY.

FRONT ROW: RUBEN ALVAREZ, PAUL GREER, JOE LUIZ, KENNETH SEAVERS, DICK NEWSOM, FRANK LAWRENCE, KIRBY WYLLIE. 2ND ROW: DON PROCTOR, PAT PIERCY, DON BOESCH, JOHN ODENBAUGH, GLEN BIGGERS, JOE NIXON, BOB ATAMIAN, DON WESTERLING. 3RD ROW: WINDELL JONES, COACH, JERRY HIFNER, LAWRENCE COELHO, JOHN ELVIN, GARY SAMPSON, ALVIN SAUDE, ALLEN PEEBLES, JACK MOUNT, BOB ASKIN, CARROLL STOWELL, COACH. 4TH ROW: FRED PAGGI, GARY SIMONICH, ROY BENZ, JAMES MIMS, CARLOS VASQUEZ, ELLERY MULOCK, JACK HUTSELL, FRANK WALL, CHARLES REED.

B Class Football

THE '51 FOOTBALL SEASON FOR THE PAPOOSES WAS ALMOST A DUPLICATE OF THEIR '50 SEASON. THEY HAD FIVE WINS, THREE LOSSES, AND ONE TIE COMPARED TO FIVE WINS, TWO LOSSES AND ONE TIE IN 1950.

IN THE FIRST GAME, A PRACTICE BOUT WITH HANFORD, THEY TRIMMED THE FOE 27-0. AGAINST THE VISALIA VOODOOS THEY FOUGHT LONG AND HARD FOR A SCORELESS TIE. THEY CAME BACK WITH A 25-0 VICTORY OVER CORCORAN AND A 32-13 WIN OVER DOS PALOS.

LEAGUE GAME WINS AND LOSSES WERE SPLIT. ARVIN WENT DOWN WITH A SCORE OF 20-6; TAFT BOWED BEFORE US 20-7. ON THE OTHER HAND, PORTERVILLE TOOK THE LOCAL TEAM FOR A 0-26 WIN, DELANO DEFEATED TULARE 0-38, AND EAST BAKERSFIELD ENDED OUR SEASON AND OUR HOPES BY BEATING US 7-20.

HERE, AGAIN, THE TEAM AND COACHING STAFF ARE TO BE COMMENDED UPON THE SPLENDID SPIRIT OF SPORTSMANSHIP DISPLAYED AT EVERY GAME.

C Class Football

JOE BATISTA, AL PERALES, JAMES SHIELDS, MIKE BLAINE, ROD FRIES, DICK SICKELS, AMOS VANN, JIM COKER, HENRY MEZA, GENE HAYES, RICHARD REED, DENNIS SMITH, HENRY VASQUEZ. MALCOLM JAMESON, JOHN RODRIQUEZ, RICHARD BORGES, JOE SOUZA, LEROY SHERMAN, LIONEL RIBIERRO, LEE BAKER, LOUIS GOULART, CARL WORTHINGTON. CENTER: ASSISTANT MANAGER, GEORGE BARICH: MANAGER CLARENCE SHAHAN; COACH ELI PAVLOVICH.
BOYS ABSENT ARE: DAVID FITZGERALD, RICHARD CHENEY, DAN COULTER, KEN WELLS, HENRY TORRES, AND LOUIS RODRIQUEZ.

THE C CLASS FOOTBALL TEAM CAME OUT WITH A SUM TOTAL OF THREE WINS AND FOUR LOSSES. THEY LOST THE FIRST GAME OF THE YEAR TO EXETER 18-6. IN THE NEXT GAME THE C'S HANDED OUR ARCH RIVALS, VISALIA, A CRUSHING DEFEAT OF 32-0. TWO WERE LOST TO LINDSAY AND PORTERVILLE. THE NEXT GAME WAS BETTER FOR THEY BEAT EXETER 27-0, MORE THAN MAKING UP FOR THE DEFEAT HANDED THEM AT THE FIRST OF THE SEASON. THE C'S LOST THE NEXT GAME TO DELANO. THE SEASON WAS ENDED BY HANDING VISALIA ANOTHER BEATING OF 12-6.

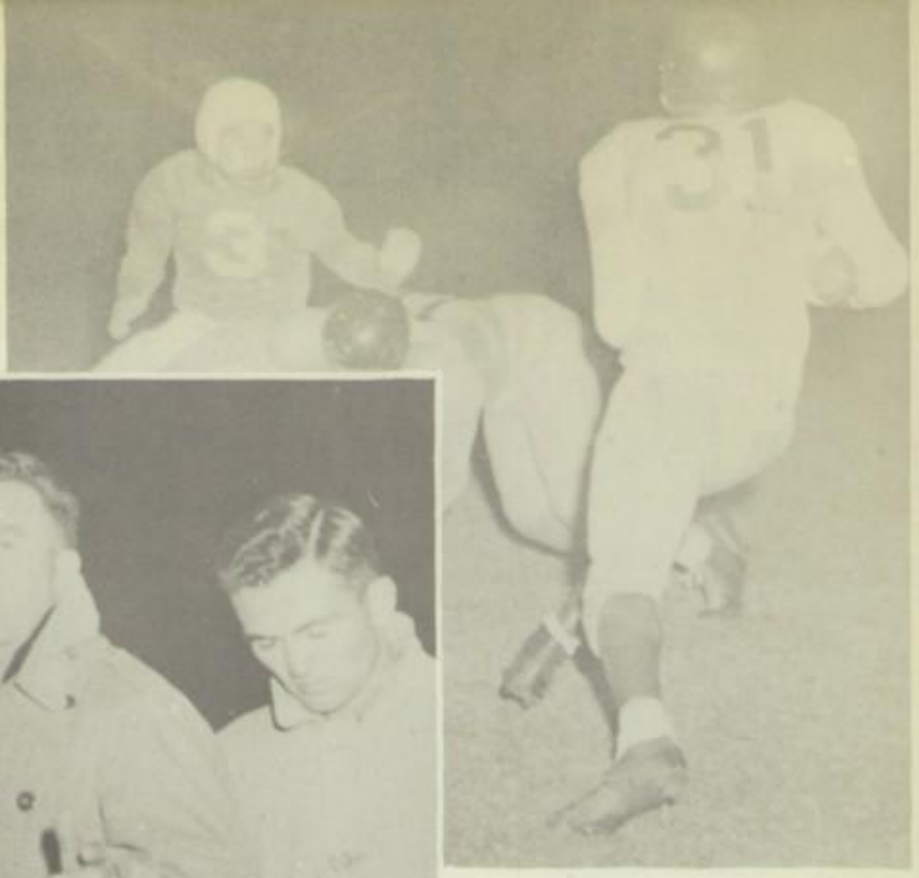

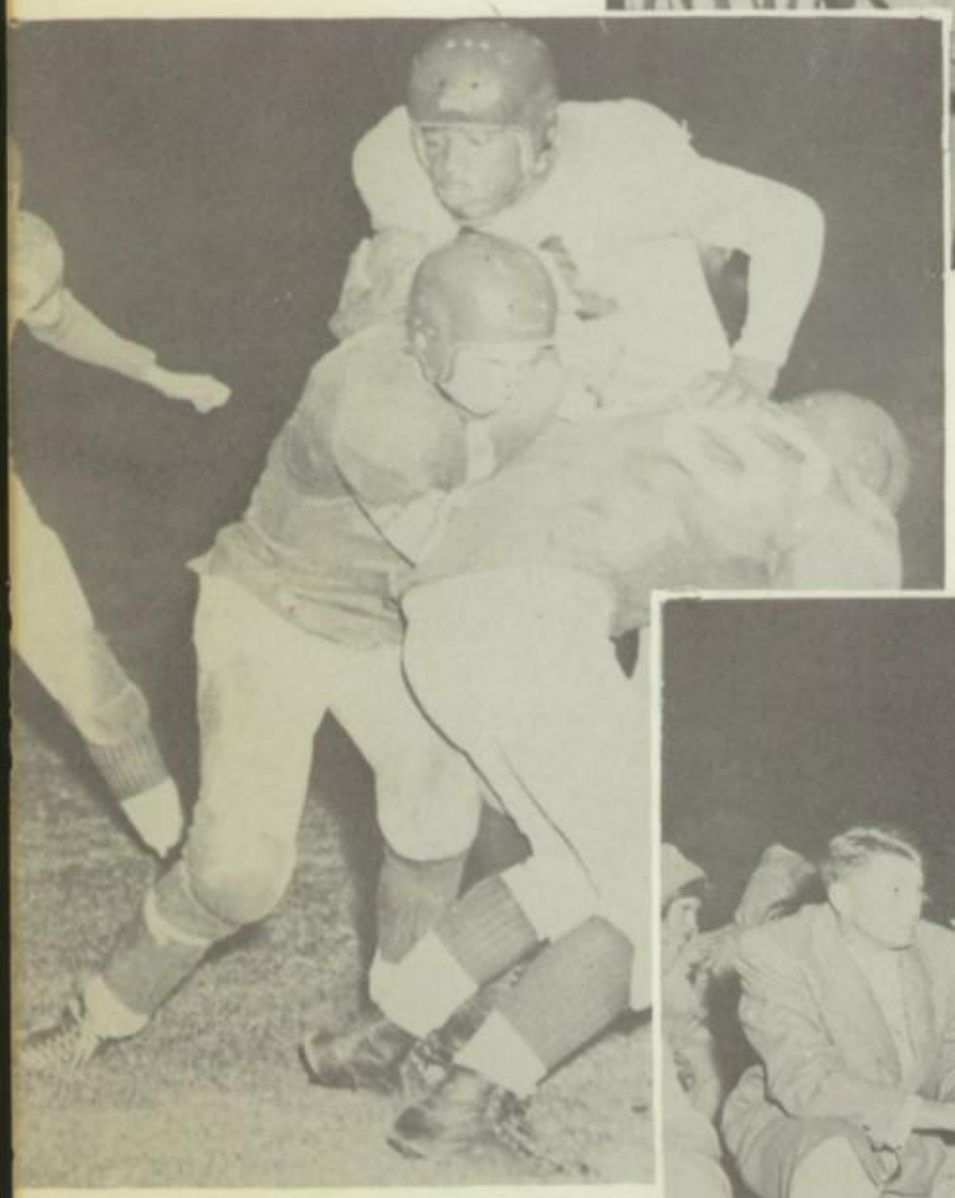

FIRST ROW: FRANK CLARKSON, BOB ARENDS, GEORGE WALKER, RAY PHILPOT, TOM MORRIS. SECOND ROW: BILL BURCHAM, JIM MATHIAS, RONNIE EASTER, BILL MURPHY, GERRY LAIRD. THIRD ROW: COACH LAMBRECHT, BILL BRANTLEY, CARL SISK, WAYNE TAIT, RICHARD SMITH, CLARENCE SHAHAN.

Varsity Basketball

THIS SEASON, AFTER MAKING AN IMPRESSIVE SHOWING, THE REDSKINS PLACED FIFTH IN THE SOUTHERN YOSEMITE LEAGUE. THE TOTAL SCORE CAME OUT FOURTEEN WINS AND EIGHT LOSSES.

THE MOST EXCITING GAME OF THE YEAR WAS THE FIRST GAME WITH TAFT. THE REDSKINS WON BY THE SLIM MARGIN OF 36 TO 35. THIS GAME MARKED THE BEGINNING OF A GREAT UPSURGE OF SCHOOL SPIRIT.

THE FIRST FOUR LEAGUE GAMES WERE LOST IN THIS ORDER: PORTERVILLE, 39-41; ARVIN, 41-43; BAKERSFIELD, 28-41; EAST BAKERSFIELD, 31-52. THE NEXT FOUR GAMES CAME UNDER THE HATCHET OF THE REDSKINS: DELANO, 45-38; CORCORAN, 42-39; TAFT, 36-35; PORTERVILLE, 47-35. ARVIN AND BAKERSFIELD WON THE NEXT TWO. THEN TWO MORE CAME UNDER THE BLADE OF THE REDSKINS: EAST BAKERSFIELD AND DELANO FELL WITH SCORES OF 42-33 AND 51-46, RESPECTIVELY. THE LAST GAME SAW THE REDSKINS GO DOWN IN DEFEAT TO TAFT.

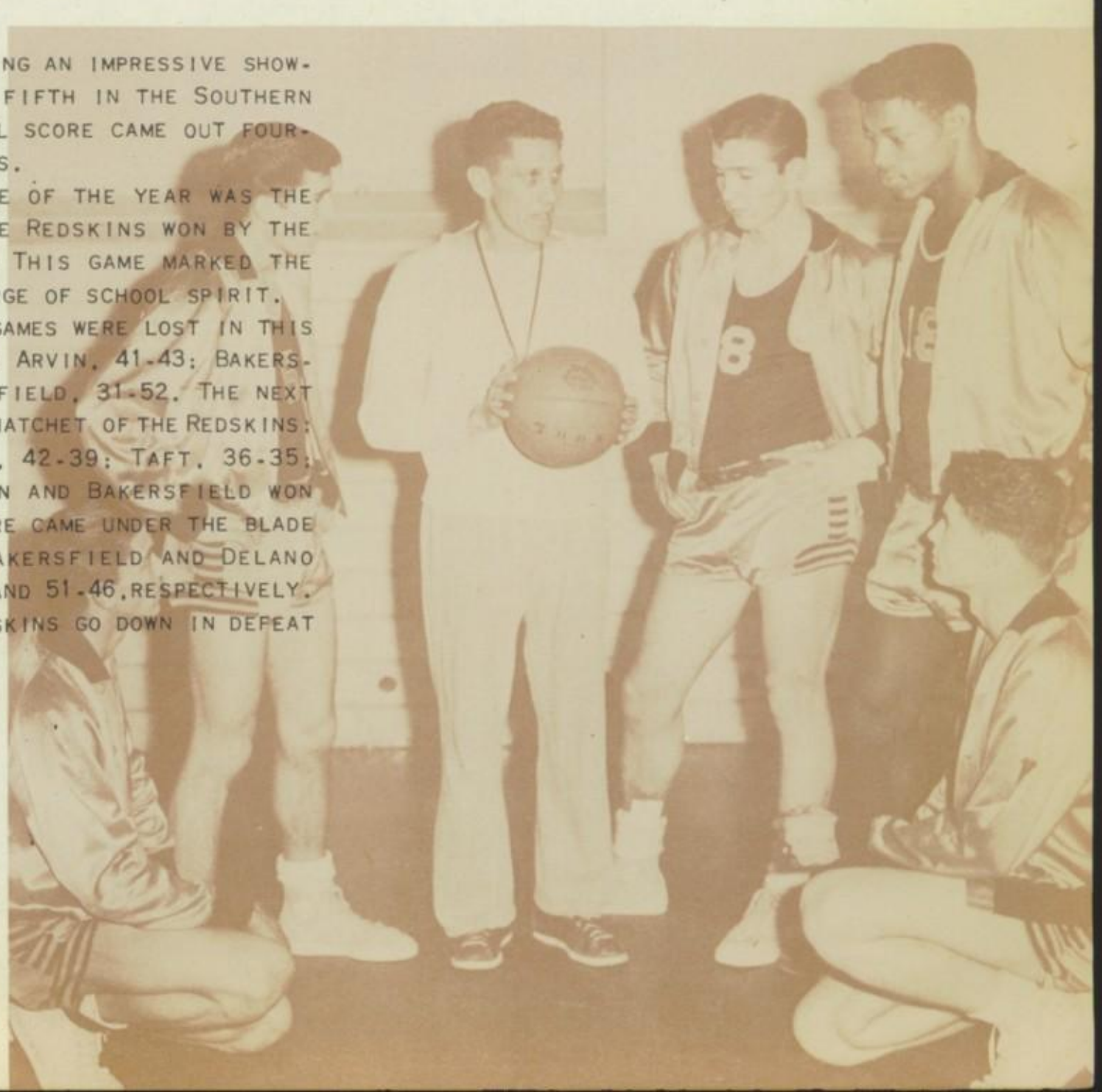

FIRST ROW: DON EVANS, CO-CAPTAIN LARRY VAN ETTEN, CO-CAPTAIN WILEY BABB, DENNIS ROBERTSON, GARY SAMPSON. SECOND ROW: JON PETERSON, KEN SEAVERS, VIC HARRISON, ALAN PEEBLES, KEITH WHITE, DENNIS SMITH, MGR. THIRD ROW: COACH LANNING, DON BOESCH, JAY JACKSON, MOONEY YOUNG, KEN ELLIOTT.

B Basketball

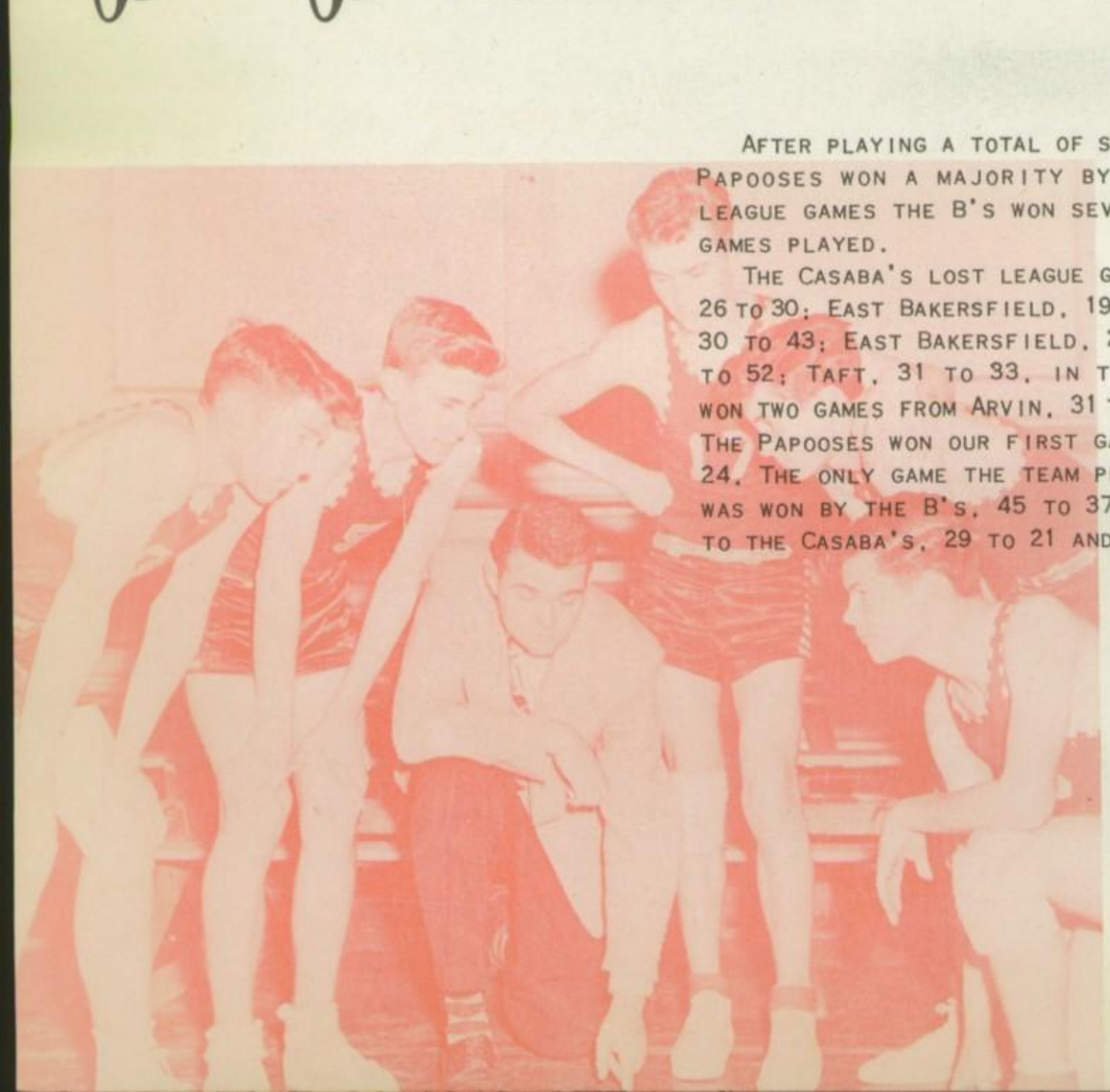

AFTER PLAYING A TOTAL OF SEVENTEEN GAMES, THE PAPOOSES WON A MAJORITY BY WINNING NINE. IN LEAGUE GAMES THE B'S WON SEVEN OUT OF THIRTEEN GAMES PLAYED.

THE CASABA'S LOST LEAGUE GAMES TO PORTERVILLE, 26 TO 30; EAST BAKERSFIELD, 19 TO 37; BAKERSFIELD, 30 TO 43; EAST BAKERSFIELD, 28 TO 42; DELANO 42 TO 52; TAFT, 31 TO 33, IN THAT ORDER. THE B'S WON TWO GAMES FROM ARVIN, 31 TO 27, AND 28 TO 26. THE PAPOOSES WON OUR FIRST GAME WITH TAFT 39 TO 24. THE ONLY GAME THE TEAM PLAYED WITH CORCORAN WAS WON BY THE B'S, 45 TO 37. PORTERVILLE FELL TO THE CASABA'S, 29 TO 21 AND 28 TO 26.

First Row: Coach Stowell, Wing Soo Hoo, Malcolm Jameson, Henry Vasquez, George McGavern. Second Row: Buddy Robnett, Bill Pate, Kenneth Hill, Richard Reed, Joe Batista, Eddie Woods, Mgr. Third Row: Richard Borges, Mike Blaine, Bill Eubanks, Joe Souza, Rodney Fries.

Basketball

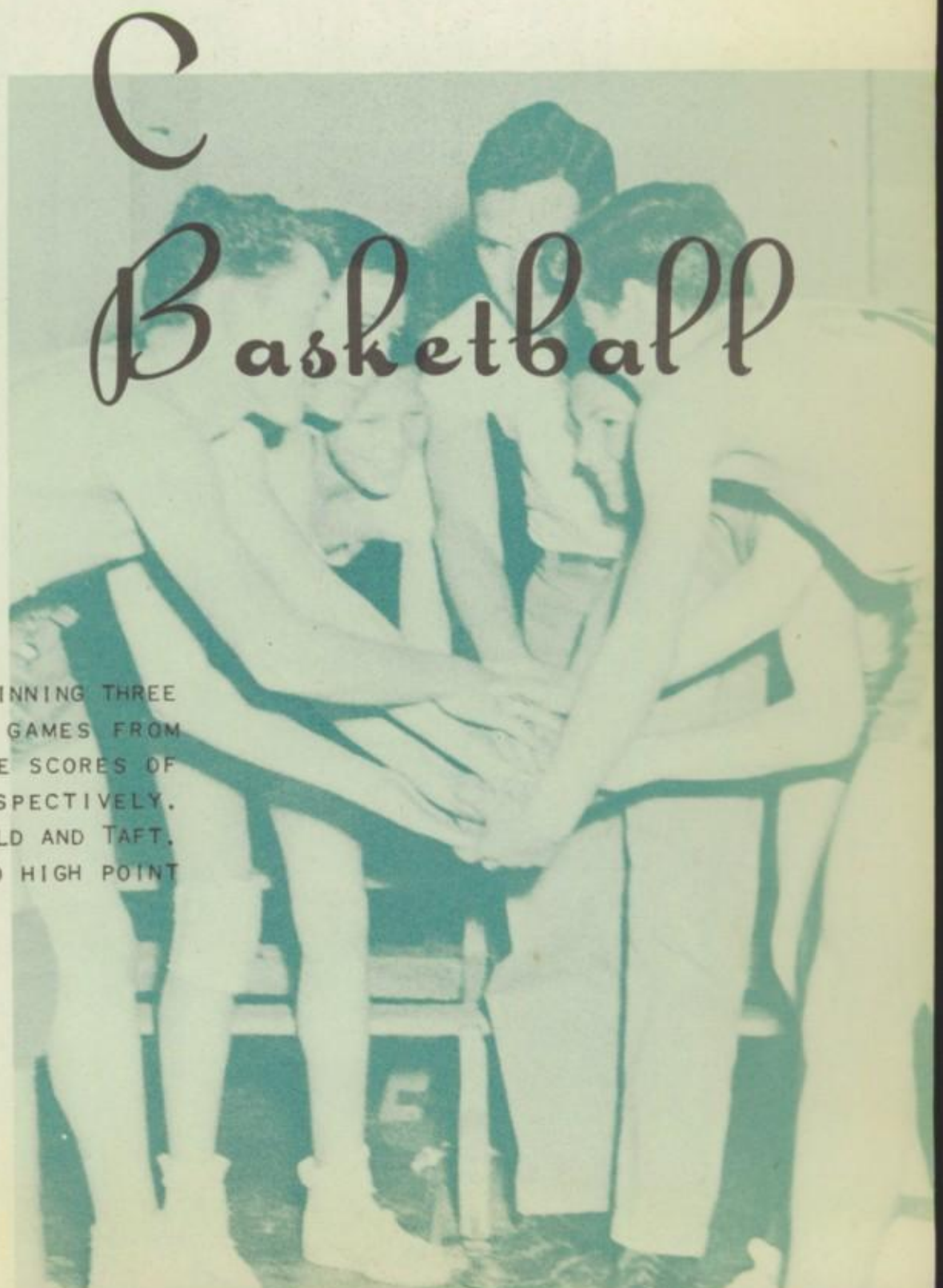

This year we just broke even by winning three games and losing three. Winning games from Corcoran, Arvin, and Delano by the scores of 24 to 23, 20 to 19, 34 to 22, respectively. Losing to Porterville, East Bakersfield and Taft.

The Captain of the team was also high point man, Richard Reed.

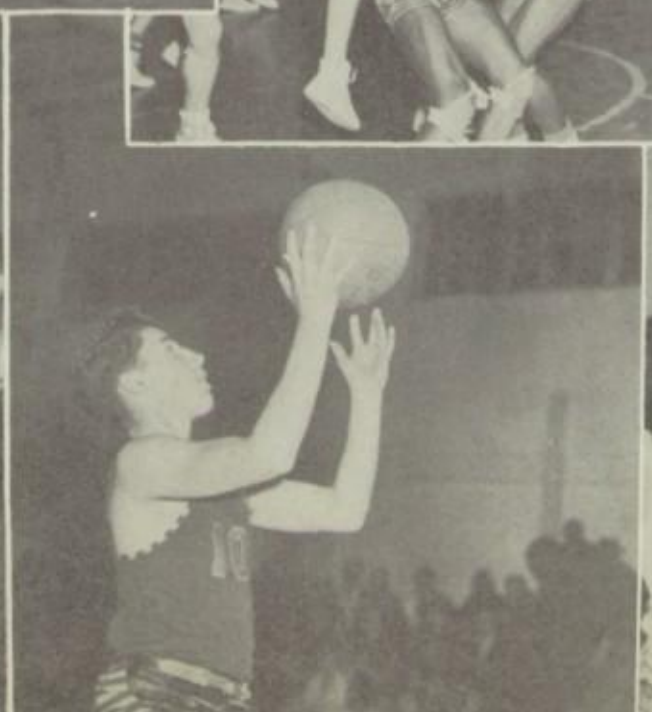

FIRST ROW: BOB ATAMIAN, MGR., TOM MORRIS, RICHARD BUGG, MORRIS EASLEY, KIRBY WYLLIE, RUBEN ALVAREZ, COACH MORRELLI. SECOND ROW: RAY PHILPOT, ED GIRADO, BILL MURPHY, BILL FERRELL, BOB GEELS, HARVEY MULLINIKS, BILL BRANTLEY, MGR.

Varsity Baseball

THE VARSITY BASEBALL TEAM HAS DONE VERY WELL THIS SEASON FOR AT THE TIME THE ARGUS WENT TO PRESS THE REDSKINS HAD A TOTAL OF 16 WINS AND 8 LOSSES. THIS WILL GIVE US THE CHANCE FOR MAKING LEAGUE CHAMPIONS. THE SCORES OF THE GAMES PLAYED WERE: TULARE 12, MERCED 7; TULARE 8, PORTERVILLE 3; TULARE 9, VISALIA 5.

THE TEAM WAS COACHED THIS YEAR BY HERB MORELLI.

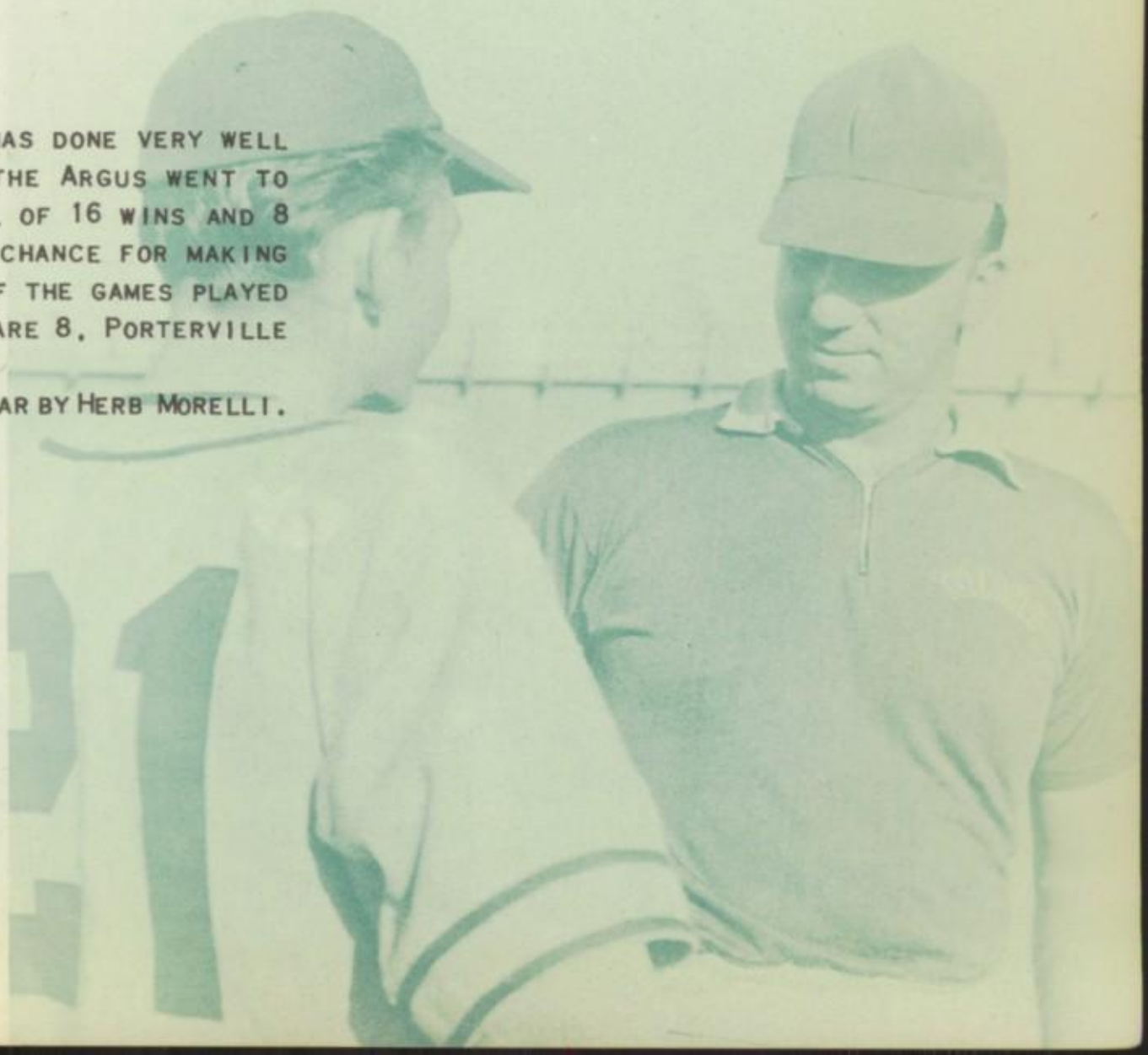

FIRST ROW: LEROY BRANTLEY, JOHN ODENBAUGH, ROGER NICHOLSON, JACK MOUNT, WENDELL LIPPINCOTT. SECOND ROW: JOHN BATISTA, GARY SAMPSON, DON BOESCH, CARL SISK, BEN RENIKER, FRANK GALLI, ALAN FUERY. THIRD ROW: BRYCE SHERMAN, ANGEL TORRES, DON PROCTOR, CARLOS VASQUEZ, BOB ASKIN, DAVE BOYER, JOHN RODRIGUEZ, BILL BURCHAM. COACH STOWELL.

Yannigans

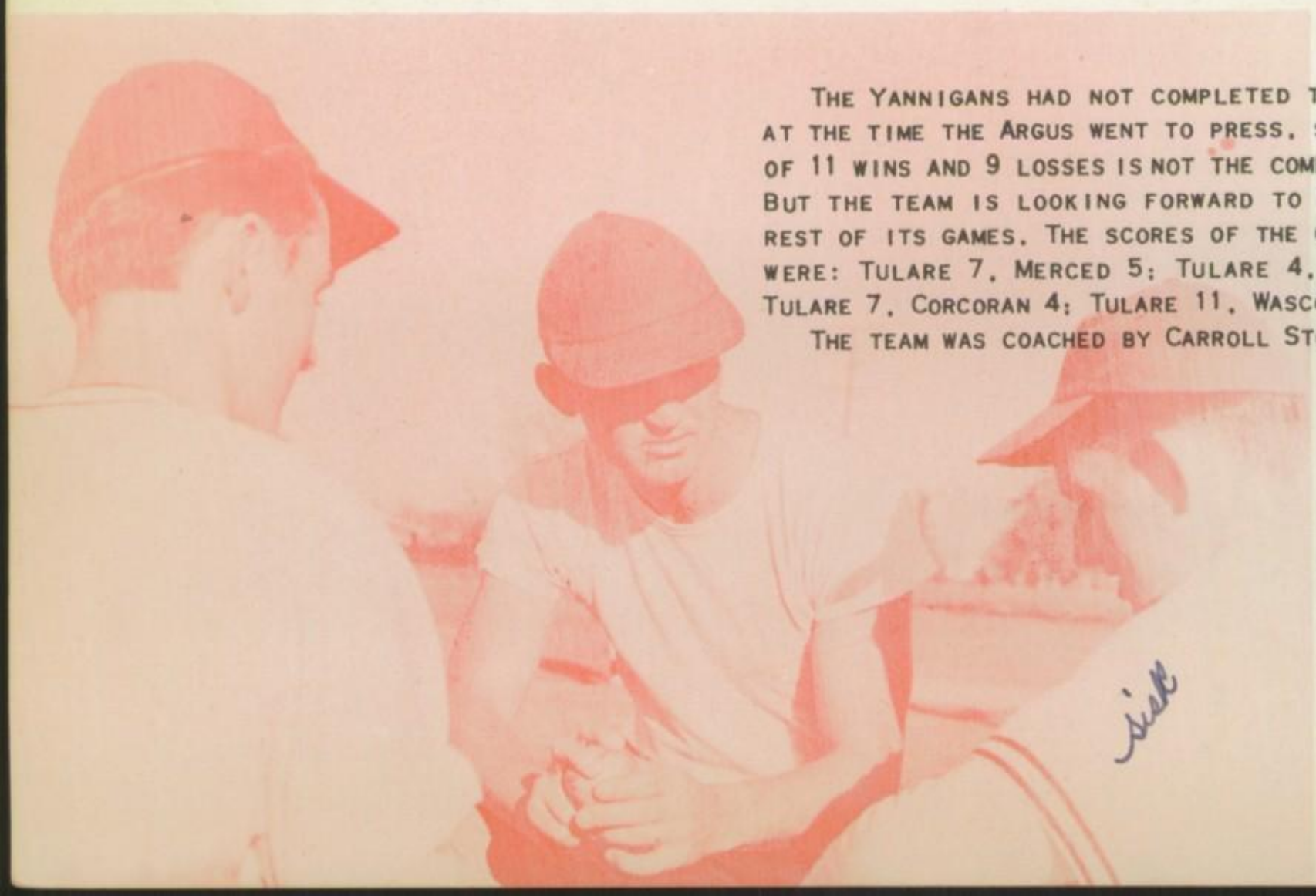

THE YANNIGANS HAD NOT COMPLETED THEIR SEASON AT THE TIME THE ARGUS WENT TO PRESS, SO THE TOTAL OF 11 WINS AND 9 LOSSES IS NOT THE COMPLETE TOTAL. BUT THE TEAM IS LOOKING FORWARD TO WINNING THE REST OF ITS GAMES. THE SCORES OF THE GAMES PLAYED WERE: TULARE 7, MERCED 5; TULARE 4, VISALIA 2; TULARE 7, CORCORAN 4; TULARE 11, WASCO 4.

THE TEAM WAS COACHED BY CARROLL STOWELL.

FIRST ROW: J. BODINE, D. CHILDREE, H. VASQUEZ, R. LINDER, D. ARMS, D. WESTERLING. SECOND ROW: B. PATE, D. MINYARD, R. WHITE, K. ELLIOTT, J. BATISTA, R. MOUNT, E. HAYES. THIRD ROW: J. YOUNG, H. MESA, B. ROBNETT, G. MERTZ, A. GEELS, D. SMITH, J. CAUDLE.

Freshmen Baseball

THE FRESHMAN TEAM THIS YEAR JUST BROKE EVEN BY WINNING 6 GAMES AND LOSING 6. WE LOST OUR FIRST GAME TO VISALIA, 4-8. A FEW OF THE OTHER SCORES WERE: TULARE 3, DELANO 4; TULARE 18, ARVIN 6; TULARE 8, EXETER 2; TULARE 10, BAKERSFIELD 2.

THE TEAM WAS COACHED BY THE STUDENT TEACHER DOUG WILSON.

First Row: Armstrong, Berry, Plasencia, Hill, Laird, Laird. Second Row: Hubble, Gamble, Arends, Mathias, Ellis, Wiseman. Third Row: Coach Lanning, Allen, Walker, Baker, Senecal, Carlton, Coach Lambrecht.

A Track

There were five outstanding A class track boys this year. They were: Bob Arends, in high and low hurdles; Jim Mathias and Gerry Laird, shot put and discus; Clark Baker, sprints; and Jim Mills, broad jump.

They won three dual meets and entered the 20-30 Relays, Kern Relays, Southern League Meet, Yosemite Divisional Meet, Fresno Relays, Modesto Relays, and were very good in all.

Jim Mathias was in the Valley Meet in Visalia.

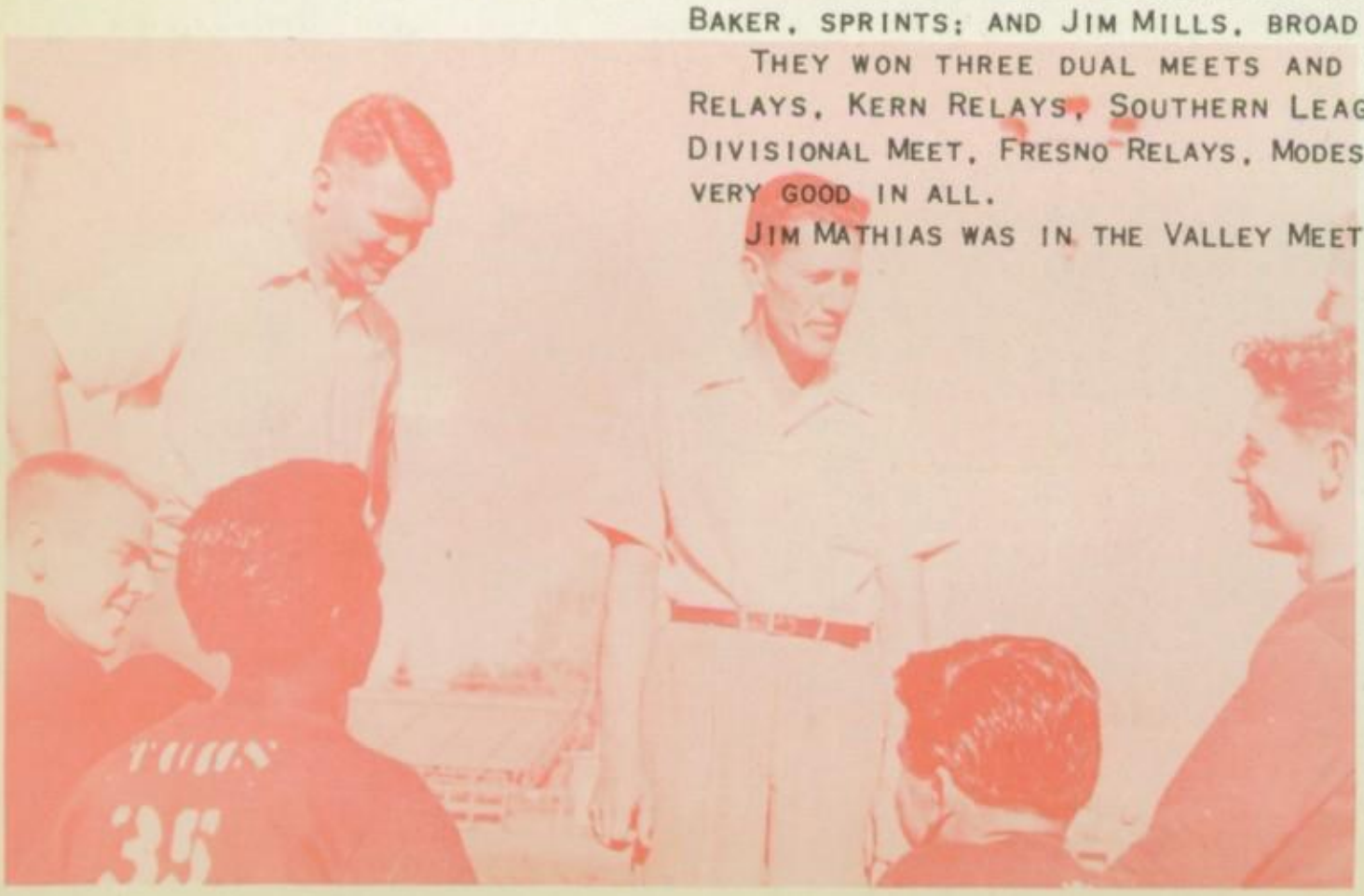

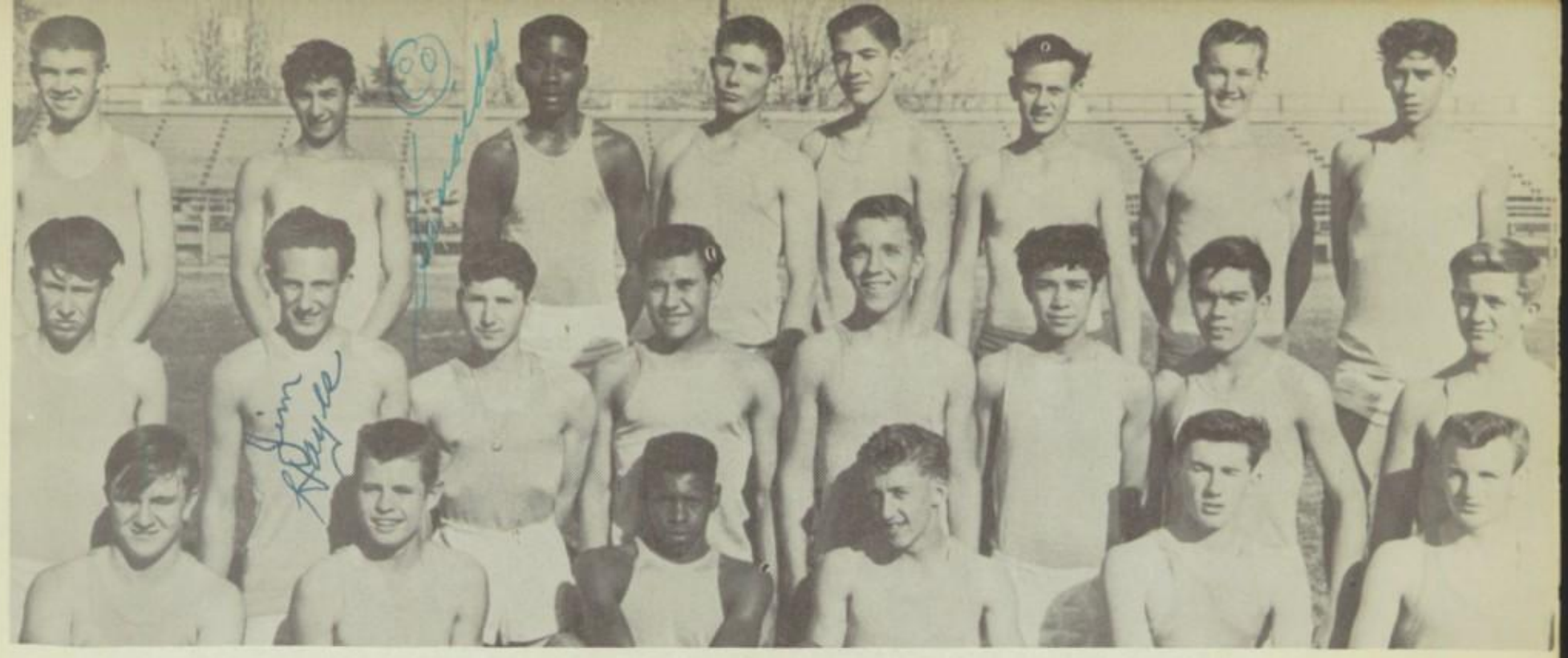

First Row: McCourt, Peebles, Johnson, Biggers, Peterson, Wall. Second Row: Smith, Hayes, Cantu, Nunes, Karnes, Sanchez, Rodriguez, Schott. Third Row: Seavers, Quintana, Mims, Nelson, Hifner, Wolsey, Coleman, Fernandez.

BC Track

In the B class track one record was broken, and one was established. Philip Plasencia broke the 1320 record (from 3:22.7 to 3:19.1) in the Yosemite Divisional Track Meet in Tulare. Don Berry established a record in the 880 yard run of 2:5.4.

Other outstanding track squad members were: Bobby Hill, pole vault and Donald Nelson, discus.

They won two dual meets and were also entered in the same meets as the A class team.

Don Berry, Philip Plasencia and Joe Quintana were in the Valley Meet.

The C class track team had five outstanding boys this year. They were: Max Mena, broad jump and sprints; Steve Staten, high jump; Melvin Souza and Lawrence Hill, pole vault; and Harold Anderson, discus.

They won three dual meets and also entered the same meets as the A and B class teams.

Max Mena, Steve Staten, Mervin Souza, and Lawrence Hill were in the Valley meet.

First Row: Pittman, Sweet, Roach, Mena, Woods, Aguilera, Swain. Second Row: Souza, Cain, Bilvado, Jameson, Borges, Felipe, Staten, McGavern. Third Row: Jackson, Creech, Blaine, Arce, Hill, Fries, Eubanks, Swall, Ortiz.

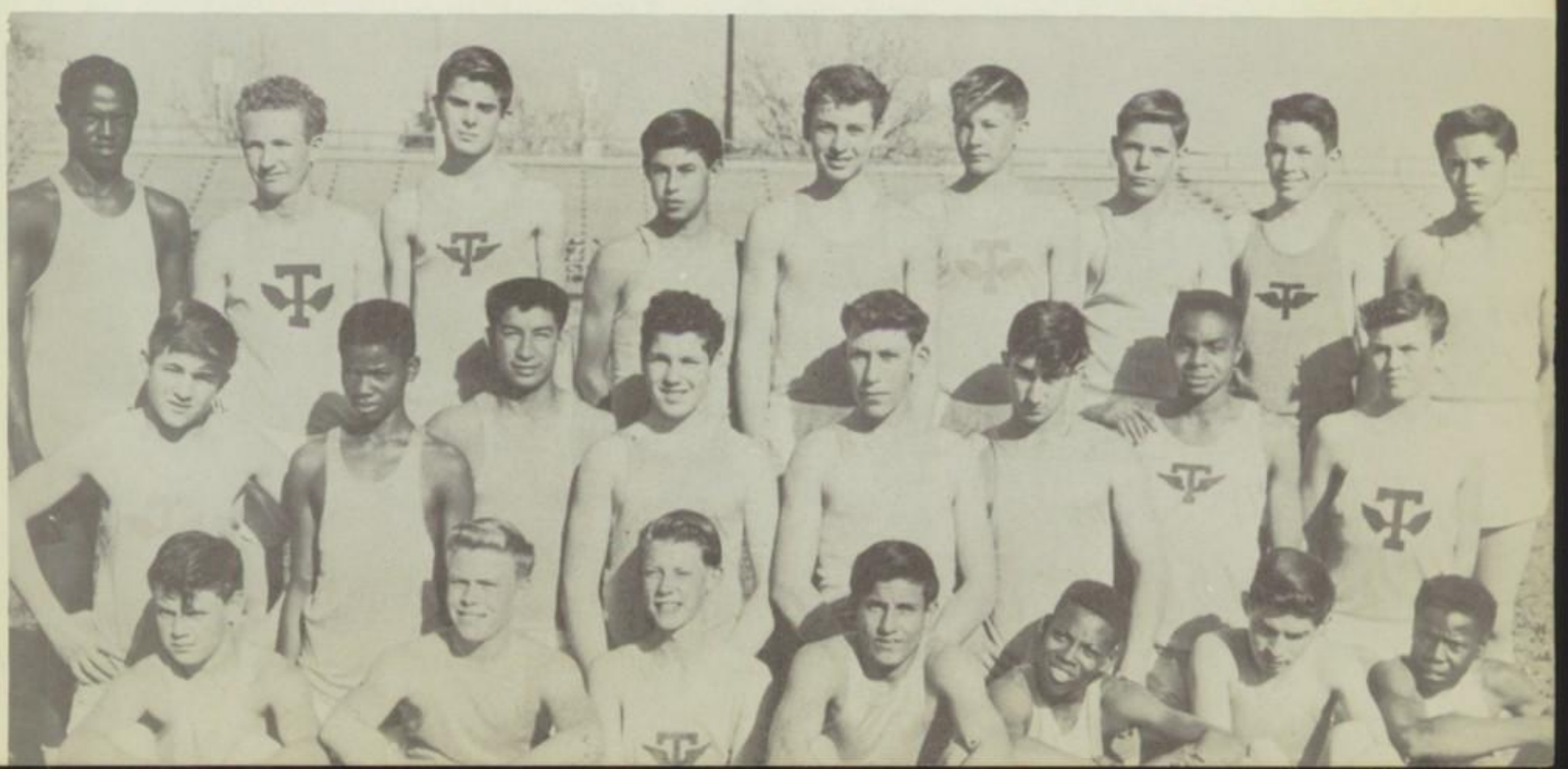

First Row: Clarence Shahan, Manuel Padilla, Max Rodriquez, Dick Sickles, Junior Cunningham. Second Row: Coach Max Coley, Dick Sayre, Bud Patterson, Harold Souza, Roy Benz. Third Row: Thad Baxley, Marvin Latimer, Keith White, Bill Sickles, Von Hayes, Ray Cortez.

Swimming

The Swimming Team got off to a fine start this year when, after only four days workout, they placed fourth in the annual Orange Blossom Festival. After losing to East Bakersfield, Bakersfield, and Lindsay, they defeated the Visalia team in a dual meet. Other matches of the year were with Lindsay, Porterville, Taft, a League Meet and a Valley Meet.

Outstanding swimmers were Dick Sickles, Richard Sayre and Bud Patterson. Divers were Buddy Rhoades, and Doug Cardoza.

Tennis

Beginning this year's tennis season with East Bakersfield, the Redskin tennis team, under the watchful eyes of Windell Jones, tied them 4-4, with the girls winning all their matches and the boys coming in last. In the next league game, with Porterville, Tulare took home the trophies with a 6-2 decision. Playing Taft, next, Tulare had a streak of bad luck, losing all the matches; however, the next day, the Tulare High Net Team took first in boy's doubles and second in boy's singles.

Other scores of the team were Delano's defeat, 5-3; Arvin was on the small end of a 6-2 play; Roosevelt won the match, 5-4 to reverse an earlier loss of 7-2. Final score in the league games; 2 wins, one tie, two losses, and one unplayed.

First Row: Ernest DeCoito, Rita Emken, Eva Orosco, Marilyn Riedesel, Larry Jones. Second Row: Mable Frutuoza, Elton Lunsford, Leroy Sherman, Joe Williams, Barbara Nutter, Lorraine Shaw. Third Row: Kathleen Tait, Nadine Perez, Ernie Santos, Virginia Perez, Barbara Welch, Barbara Fraser. Fourth Row: Diane Blylevan, Wayne Moore, Darwin Thorpe, Leon Farries, Ronnie Easter, Bill Bailey.

First Row: Coach Ernie Lambrecht, Philip Plasencia, Tommy Arce, Everett Contreras, Ronald Bixler.
Second Row: Don Berry, Gilbert Armstrong, Joe Quintana, Richard Fernandez, Clarence Shahan, Manager.

Cross Country

Tulare was undefeated this year. The main schools they competed against were Visalia and Roosevelt. They beat Visalia, 19-36; 26-29; 22-33; Roosevelt, 27-47.

Tulare also won the Kiwanis invitational Cross-Country Meet. The score for that meet was 26-38.

There is a hero in the ranks of the Cross-Country team this year in the form of Philip Plasencia who broke the Kiwanis meet record of 7:23 by running a speedy 7:19;5.

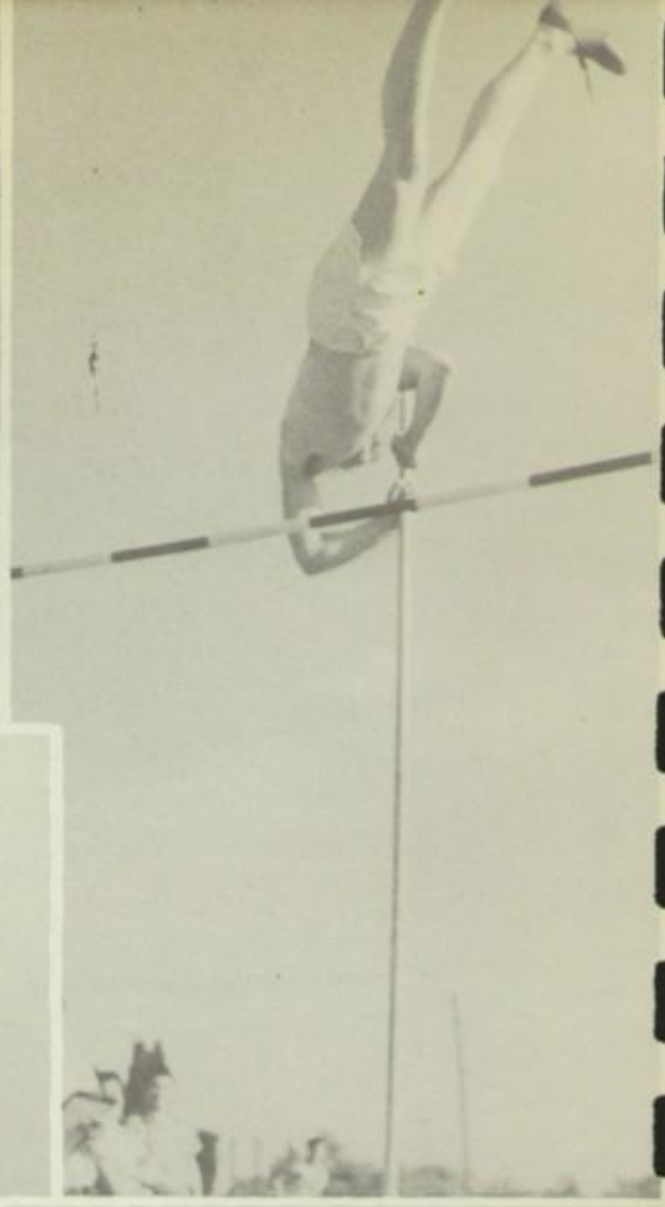

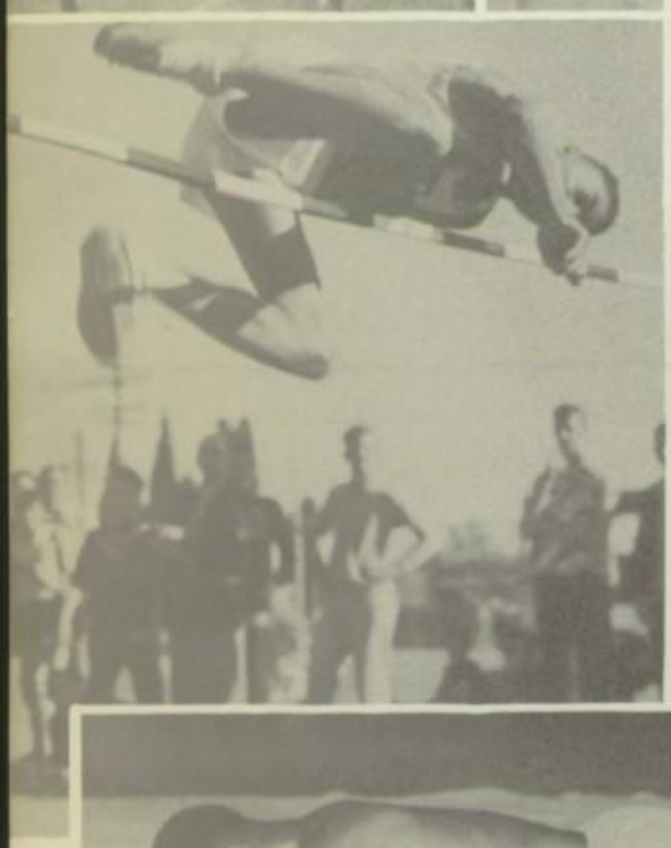

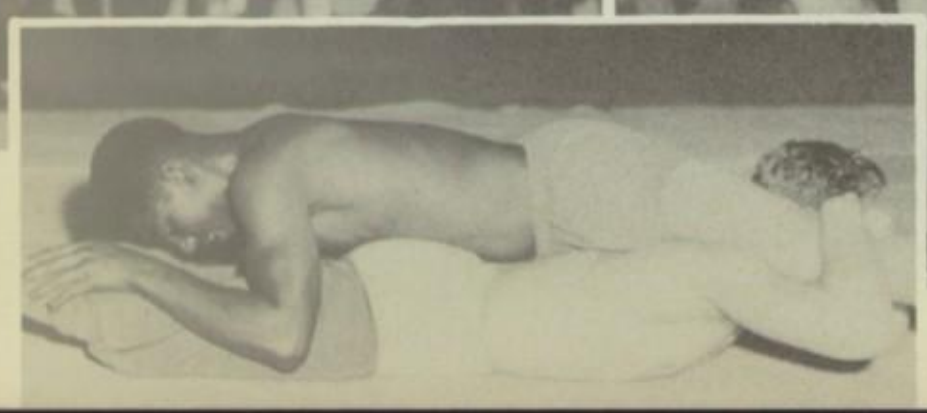

Girl's Athletic Association

JANET ALTAFFER, TREASURER; JOYCE BADGLEY, PRESIDENT; NORMA HEARD, SECRETARY

Lorraine Shaw, Vice-Pres.

KALIOPE CANDIANIDES, KATHARINE SULLIVAN, THELMA ELLIOTT, DORIS GOULTER

A wonderful summer to
a swell gal- See you
next fall.
Kay Sullivan

To most of the girls who are sports minded, which is half of the feminine population of Tulare High, G.A.A. is tops on their list of extra curricular activities. This association is for the girls who enjoy more sports time than is given in gym.

The girls are repaid for their efforts when they are given such awards as numerals, letters, chevrons, stars, and-for the girls that possess unusual sports ability-the gold honor pin. At the end of the year a trophy is given to a senior girl who has been outstanding in sports.

MARILYN ROBERTSON, JO ANN ABERCROMBIE, DIANE ROSE, JOAN SANDY

Managers

DARLENE BRAZIL, MARY ANN HODGES.

Dance

First Row: Denise Reed, Fern O'Conner, Sally Harper, Norma Heard, Marilyn Robertson, Barbara Price, Second Row: Marlene Price, Diane Rose, Janet Smith, Carol Finch, Marshia Loar, Dona Billingsley, Joan Sandy, Terril Savial, Third Row: Joyce Badgley, Paula Shahinian, Barbara Nutter, Jewel Franklin, Myrtle Brockett, Pego Netherton, Margaret Mueller, Carol Franklin, Pat Wright, Mary Ann Hodges, Peggy Halleen, Lorraine Shaw, Carol Liggett.

Both advanced and beginning dance groups did exceedingly well this year under the competent direction of Miss Doris Goulter and Miss Kaliope Candianides.

On April 25th, they put on their 11th annual public dance program. Several numbers mentioned by the local press were: Madame Butterfly, Stardust, Pied Piper, and the Can-Can.

The advanced dance group, besides performing at their regular program, have participated in the following: Dance Play Day, Teachers Carnival, and Argus Dedication. This year they also took part in the Spring Concert.

FIRST ROW: SARA JANE TYLER, MARGIE OLDHAM, JO ANN HENDERSON, ARLENE CAPSIN, DONNA BAKER. SECOND ROW: GAIL FRYMIRE, DONNA BECK, BELVA SCOTT, VIRGINIA HOMFELD, GLORIA BARNES, JOYCE STIRNEMANN.

FIRST ROW: MARCIA MULOCK, MARJORIE TAIT, SANDRA PETERSON, NONNETTE FASSO, CAROLE FORRESTER. SECOND ROW: KAY HILL, PAT MATHIAS, JANET SEAVERS, EDNA SCHOTT, CARLYN THIEME, BARBARA MATHOS. THIRD ROW: RUBY JACQUES, VIRGINIA RAY, JANIS FORRESTER, DONNA REEDER.

SPRING DANCE CONCERT

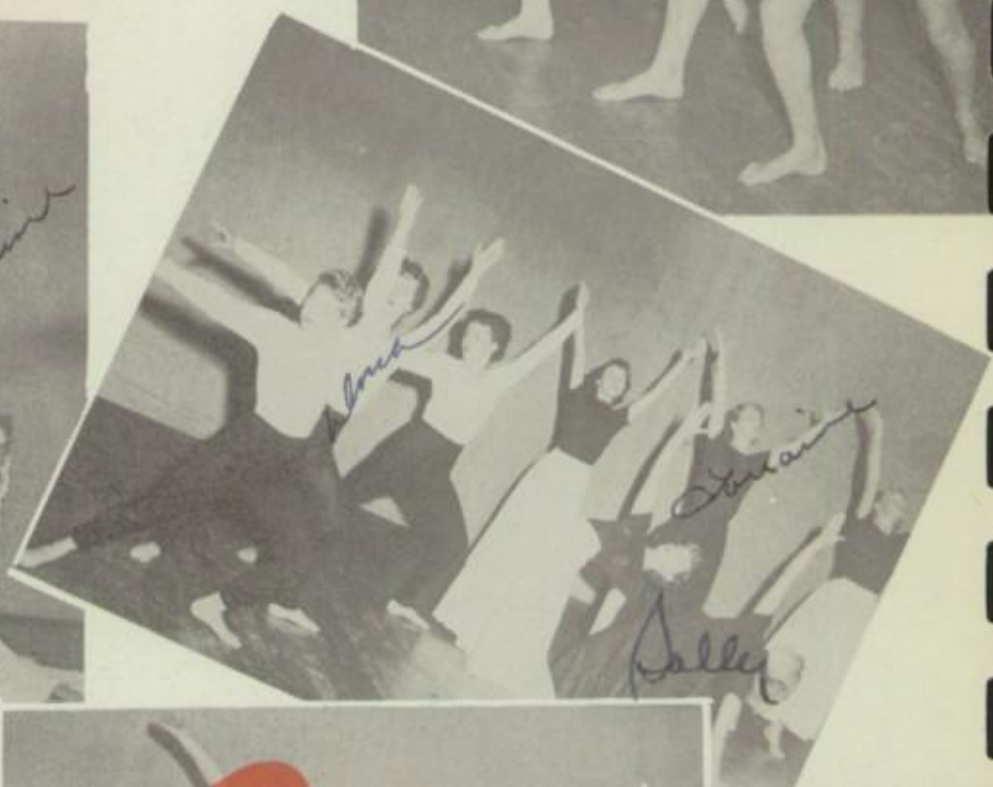

Dear Jean:
You really are a swell gal
to know. Just wait til next
year in basketball - we'll
see whose boss - Be good
and don't do anything I
wouldn't do - Always.
Ruth Ann Huffsmith

WINNING BASKETBALL

FIRST ROW: RUTH ANN HUFFSMITH, SHIRLEY MCKELVEY, LORRAINE SHAW, OYEDA ARNOLD.
SECOND ROW: CAROL DEL RE, ANNA LOU CLARK, JEAN NAGEL, RITA EMKEN.

Basketball

BASKETBALL ALWAYS A FAVORITE SPORT WAS NO EXCEPTION THIS YEAR. SOAP NAMES WERE CHOSEN BY THE GIRLS TO REPRESENT THE VARIOUS TEAMS AND GAMES. SOME OF THE NAMES WERE: DUZ, CHEER, CAMAY. THIS SEASON'S BASKETBALL GAMES WERE SPONSORED BY MISS KAY SULLIVAN AND MANAGED BY DARLENE BRAZIL.

PICKED BASKETBALL

FIRST ROW: SENAIDA GUERRERO, RUTH ANN HUFFSMITH, SANDRA SIMMERLY.
SECOND ROW: MARY ANN HODGES, JEAN NAGEL, CAROLE HAMILTON, CAROL DEL RE.

PICKED VOLLEYBALL

FIRST ROW: JO ANN ABERCROMBIE, MARGARET CASTLEBERRY, ERNESTINE SANTOS. SECOND ROW: JOAN SANDY, CAROL DEL RE, CAROLE HAMILTON, SANDRA SIMMERLY.

Volleyball

THIS SPORT OF THE SEASON SAW MANY NEW FACES AND SEVERAL OLD TIMERS. OTHER THAN A FEW BROKEN FINGER NAILS, THE SPORT WAS ENJOYED BY ALL. MABLE FRUTUOZO WAS MANAGER.

Hockey

UNDER THE ABLE MANAGEMENT OF JO ANN ABERCROMBIE THE HOCKEY SEASON RESULTED IN MANY BRUISED SHINS, BUT NEVER THE LESS, TO THESE AMAZON WOOD CHOPPERS, THIS MEANT A VERY SUCCESSFUL SEASON.

HONOR HOCKEY TEAM

FIRST ROW: VIRGINIA PEREZ, SHARON HENRICKSON, ERNESTINE SANTOS, LORETTA HAYS, RUBY WALKER. SECOND ROW: SALLY HARPER, PATRICIA MATHIAS, MARY ANN HODGES, JOYCE BADGLEY, CAROL DEL RE.

First Row: Marilyn Robertson, Jo Ann Abercrombie, Ruby Ellen Jacques, Sandra Simmerly. Second Row: Mary Ann Hodges, Margie Tait, Carole Hamilton, Joan Sandy.

Softball

At the beginning of the season eighty-five girls turned out. Each team chose the name of a deodorant. Some of the names were: Dew, Tussy, and Mum. Diane Rose served as manager and did an excellent job of creating interest in one of our best sports offered during the year. The season was climaxed with a bean feed.

First Row: Marilyn Robertson, Patsy Billingsley, Billie Nell Eyer, Patricia Mathias. Second Row: Dona Billingsley, Jo Ann Abercrombie, Pat Carvalho, Eleanor Zamorano.

Bowling

First Row: Jo Ann Abercrombie, Joan Sandy. Second Row: Joyce Badgley, Anna Lou Clark, Carol Del Re.

BOWLING

Entered into the schedule again this year was bowling, which is very good for the waistline. The games played were filled not only with action, but skill on the part of the player. The manager was Marilyn Robertson.

Badminton

Watch the birdie---no we're not the camera man---just a helpful hint to the badminton class. These bird-swishers doubled and singled through the season under the watchful eye of Joan Sandy.

Joan Sandy, Jo Ann Abercrombie, Norma Heard

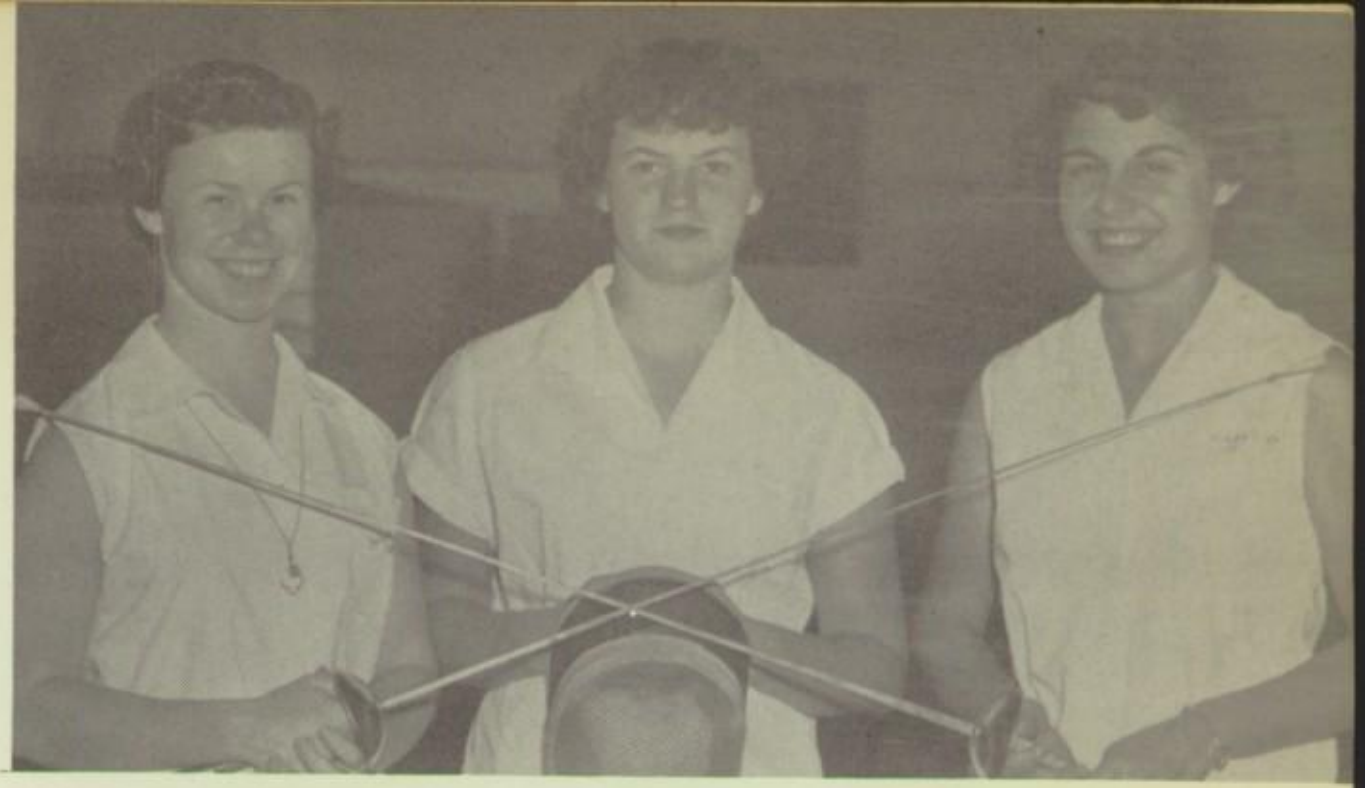

JO ANN ABERCROMBIE, SANDRA SIMMERLY, CAROLYN KACHADOORIAN.

Swimming

GIRLS, GIRLS, SWAN DIVES, JACK KNIVES, WHAT EVER YOU DESIRE OUR SWIMMERS HAVE IT. THESE GIRLS WHO HAVE TURNED OUT TO LEARN THE ART OF MERMAIDISM ARE UNDER THE DIRECTION OF MISS KAY SULLIVAN.

Fencing

THIS YEAR G.A.A. TURNED OUT A NEW SPORT WHICH QUITE A NUMBER OF GIRLS PARTICIPATED IN. FENCING IS A SPORT WHICH TAKES A SKILLED PLAYER AND QUICK ACTION.

FIRST ROW: FLORINE HUBBLE, GLORIA BARNES, NORMA HEARD, MARGARET CASTLEBERRY. SECOND ROW: MARLENE PRICE, JO ANN HENDERSON, DIANE ROSE, MARCIA MULOCK, MARGIE TAIT. THIRD ROW: HANNELORE MARKERT, SANDRA SIMMERLY, MARILYN STUART, MARGE MASSEY, CAROL LIGGETT.

-Autographs-

"As these flowery phrases float down to this page in the back of the book, I'll bring you a poem from the poets nook." What would you have done without me this year in gym? And if you dare say a lot of things, I'll create another poem." As the crowd drifts out of the cafeteria, I shall leave you in hysteria." Take it easy when your out for G. C. C. I can't have you winning all of these numerals and stuff. Take good care of your horse so you can win more honors for your saddle club. Well I guess I had better wind this up so I leave you with this poem. "As I leave you like a hurricane, my poem will remain the same, it will leave you old and lame." Let me come, hitting me with all those corn cobs. Your a good kid & I'll see you next year.

Janet Smith

Jean -
It has been fun
going to school with
you the past 4 years and I
hope that I will see you around
next year. Best of Luck to you in the
years to come.

Joyce Nagel
"54"

6/3/52
Jean,
To one of the
swellest gals I know,
Loads of luck in the
many years ahead
of you.

As Always
Bobbie Rogers (Barker)
"54"

Well ole pal I guess
this ends our last year
of being "nice" to each other,
huh? Golly Jean I'm sure going
to miss you next year (I know
you'll miss me too) but any way
I've sure enjoyed the good times
we've had in G.A.A. & in Gym.
Well here's wishing you loads of
luck in any thing you do. Have
fun next year but be good
as ever
Ernie Santos
'52
(Yippee! I
finally
made it)

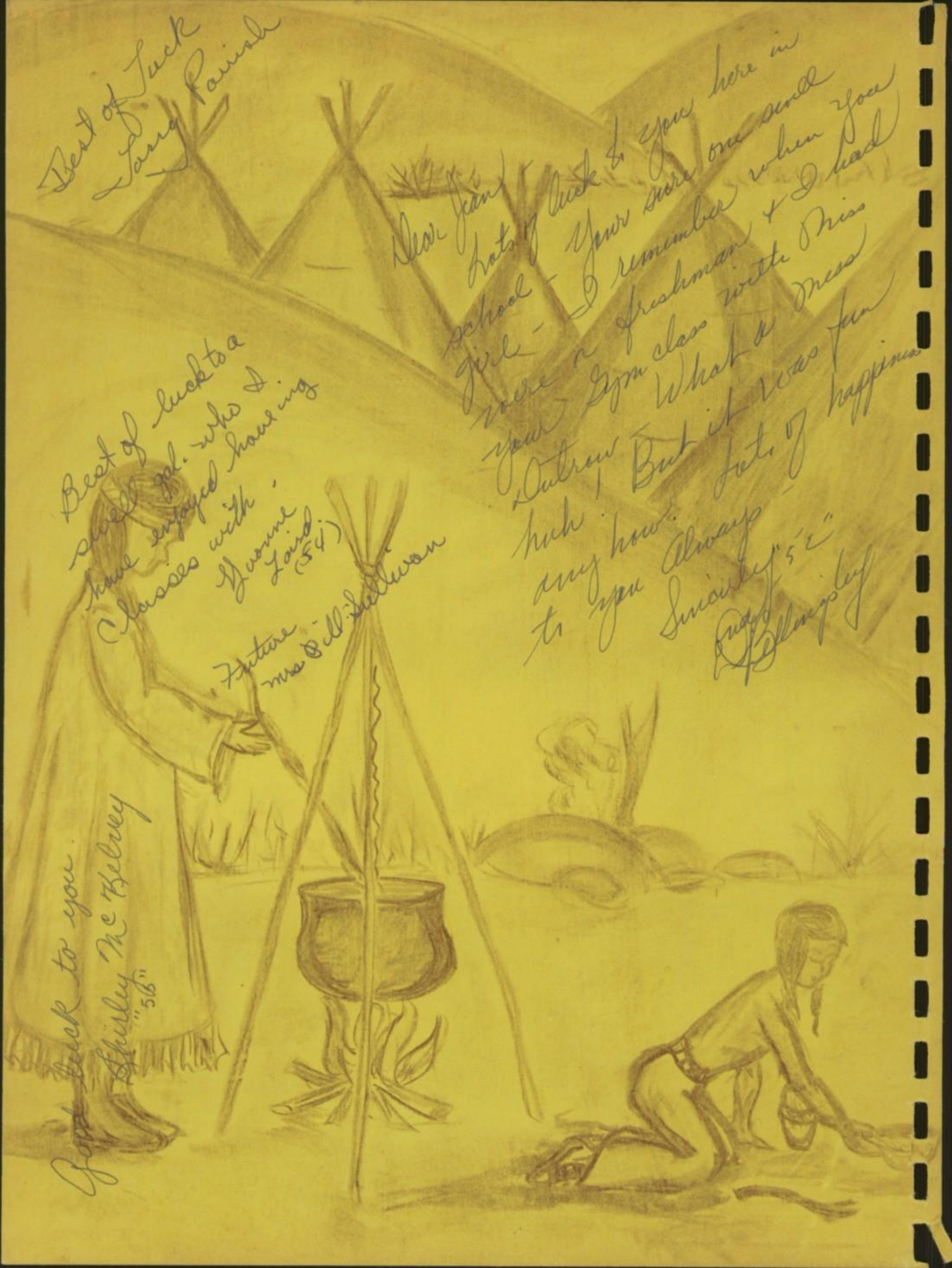
Best of Luck
Larry Parish
Dear Jean,
Lots of luck to you here in school - Your sure one swell girl - I remember when you were a freshman & I had your Gym class with Miss Dutrow - What a mess huh! But it was fun any how. Lots of happiness to you Always
Sincerely "5'2"
Ruby Bellingsley
Best of luck to a swell gal. who I have enjoyed having classes with
Yvonne Laird (54)
Future mrs Bill Sullivan
Good luck to you.
Shirley McKelvey "56"

T